

Beedhams Bay



Figure 1.1 5% AEP Pre-Mitigation Option Area



Figure 1.2 1% AEP + CC Pre-Mitigation Option Area



Figure 1.3 5% AEP Post-Mitigation Option Area

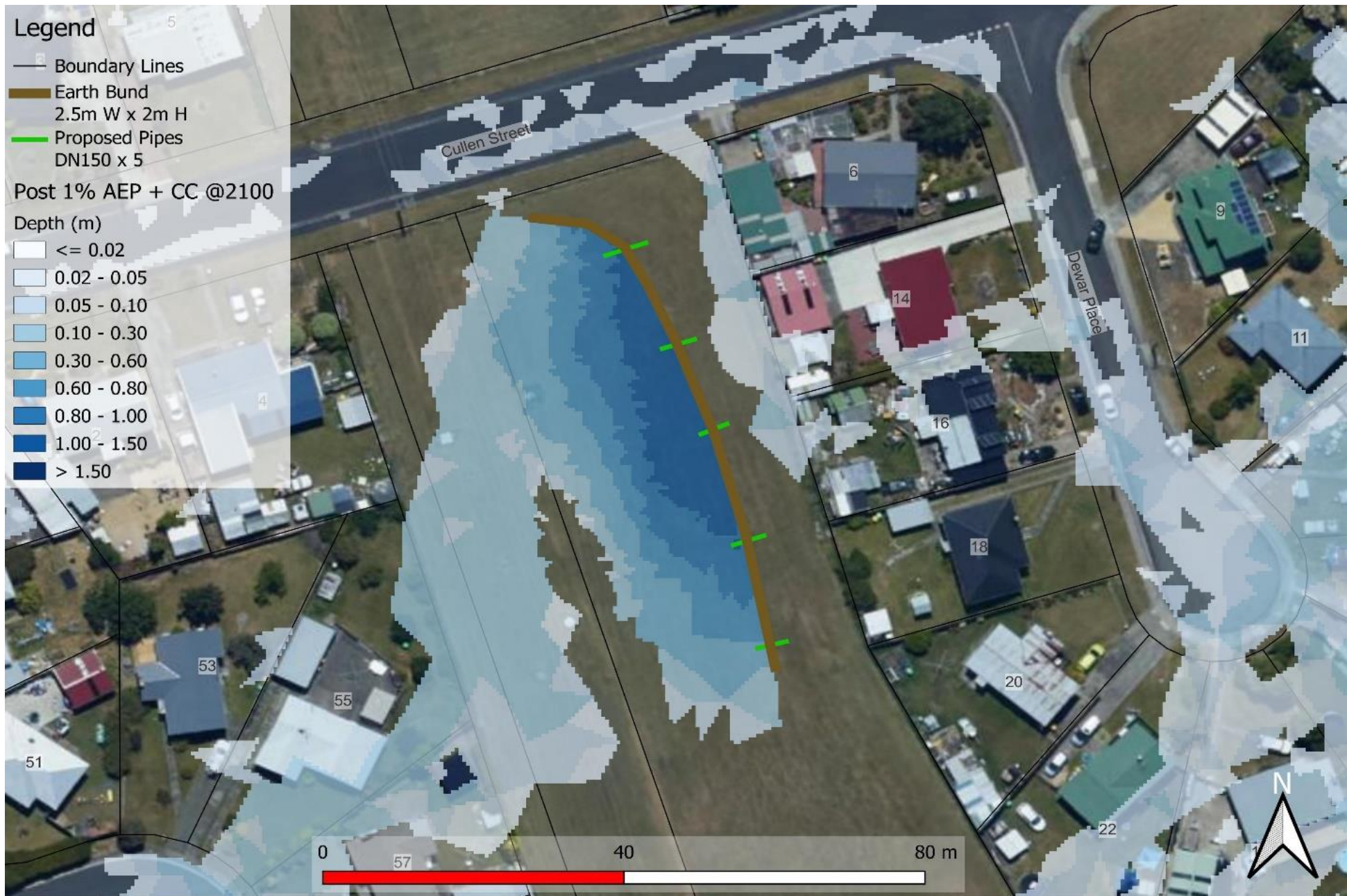

Figure 1.4 1% AEP + CC Post-Mitigation Option Area

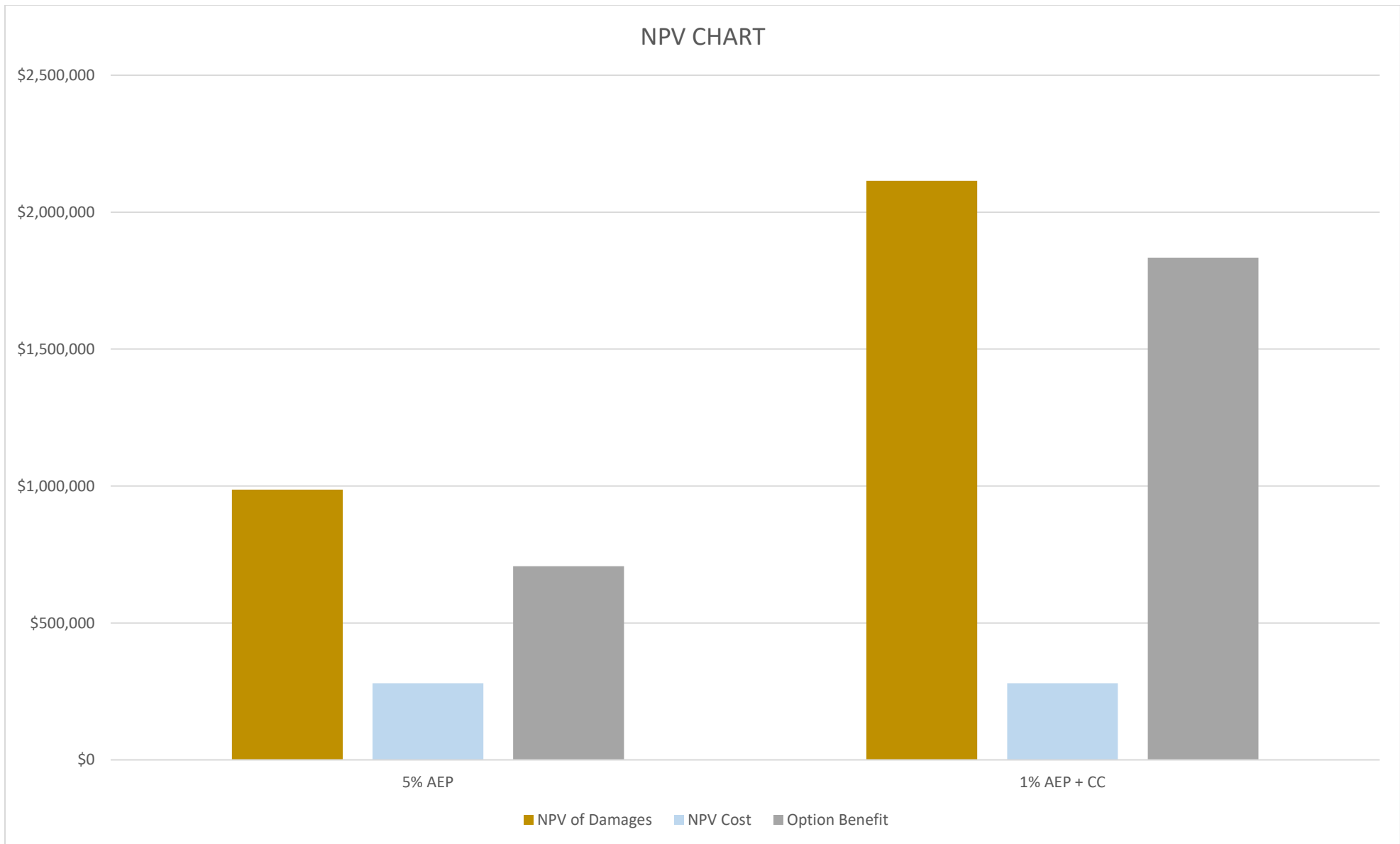

Figure 1.5 Benefit Cost Chart for Net Present Value (NPV)

Black Snake Rivulet

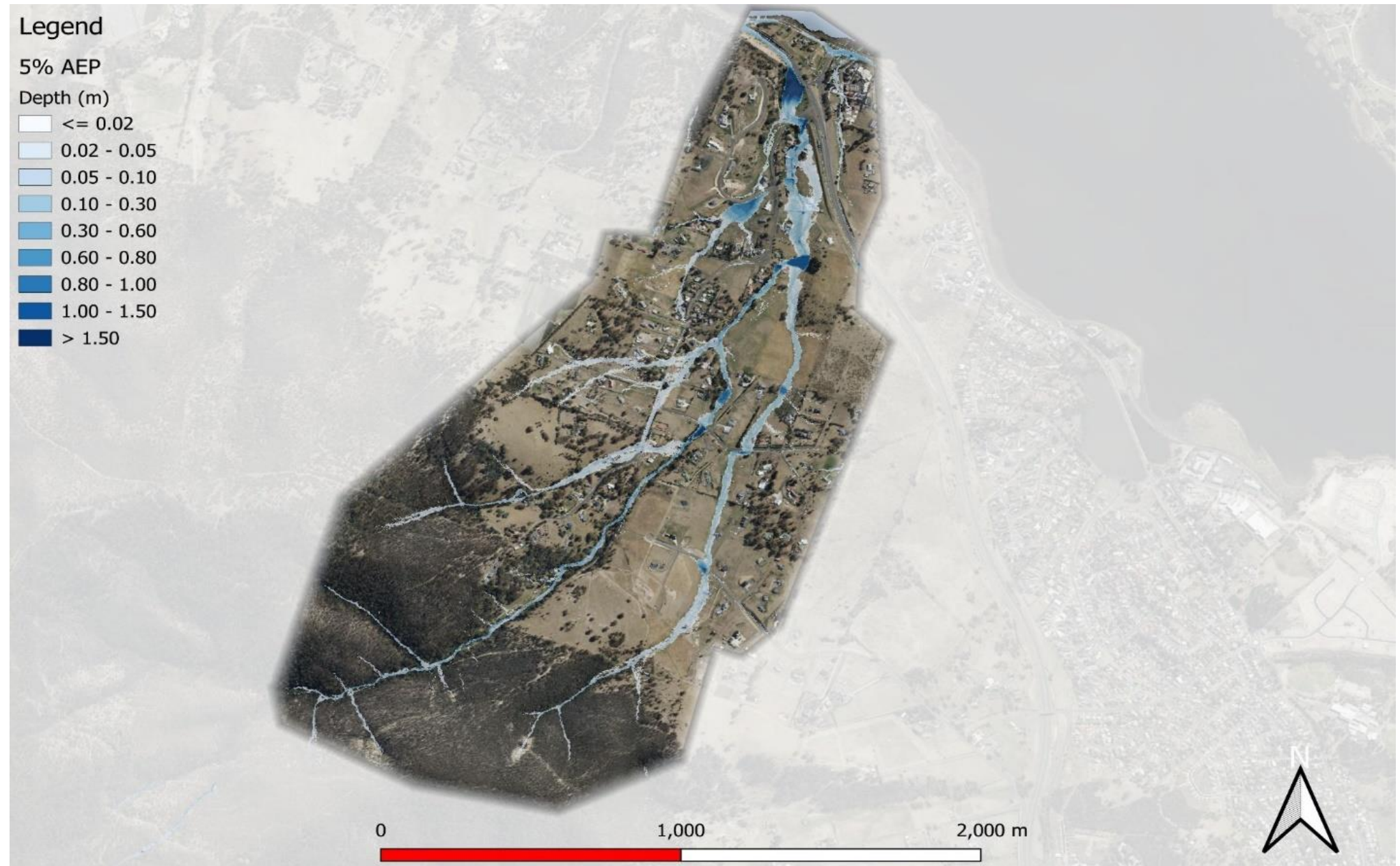

Figure 2.1 Mitigation Option Area- Black Snake Rivulet

NPV CHART

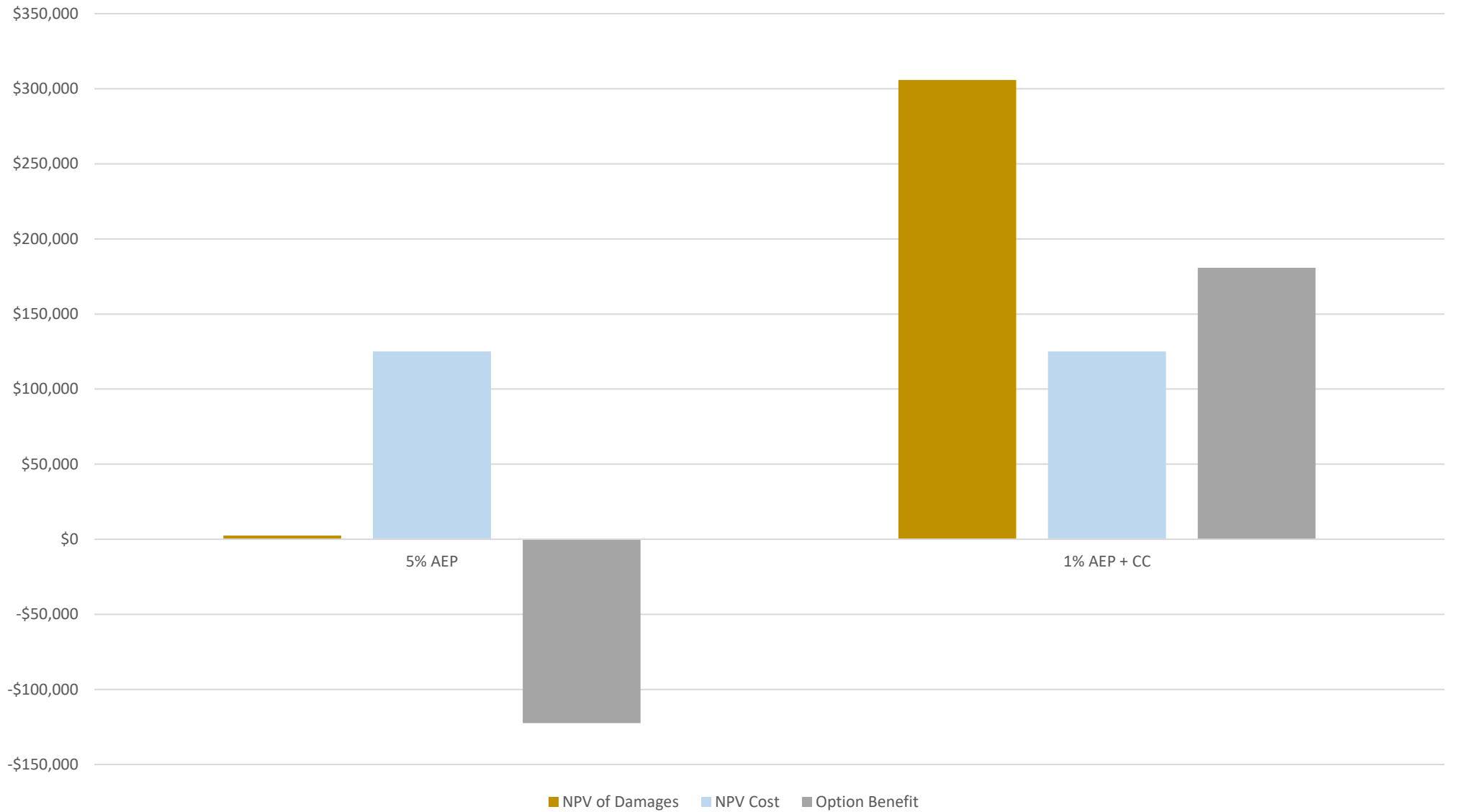

Figure 2.2 Benefit Cost Chart for Net Present Value (NPV)

Connewarre Bay



Figure 3.1 5% AEP Pre-Mitigation Option Area



Figure 3.2 1% AEP + CC Pre-Mitigation Option Area



Figure 3.3 5% AEP Post-Mitigation Option Area



Figure 3.4 1% AEP + CC Post-Mitigation Option Area

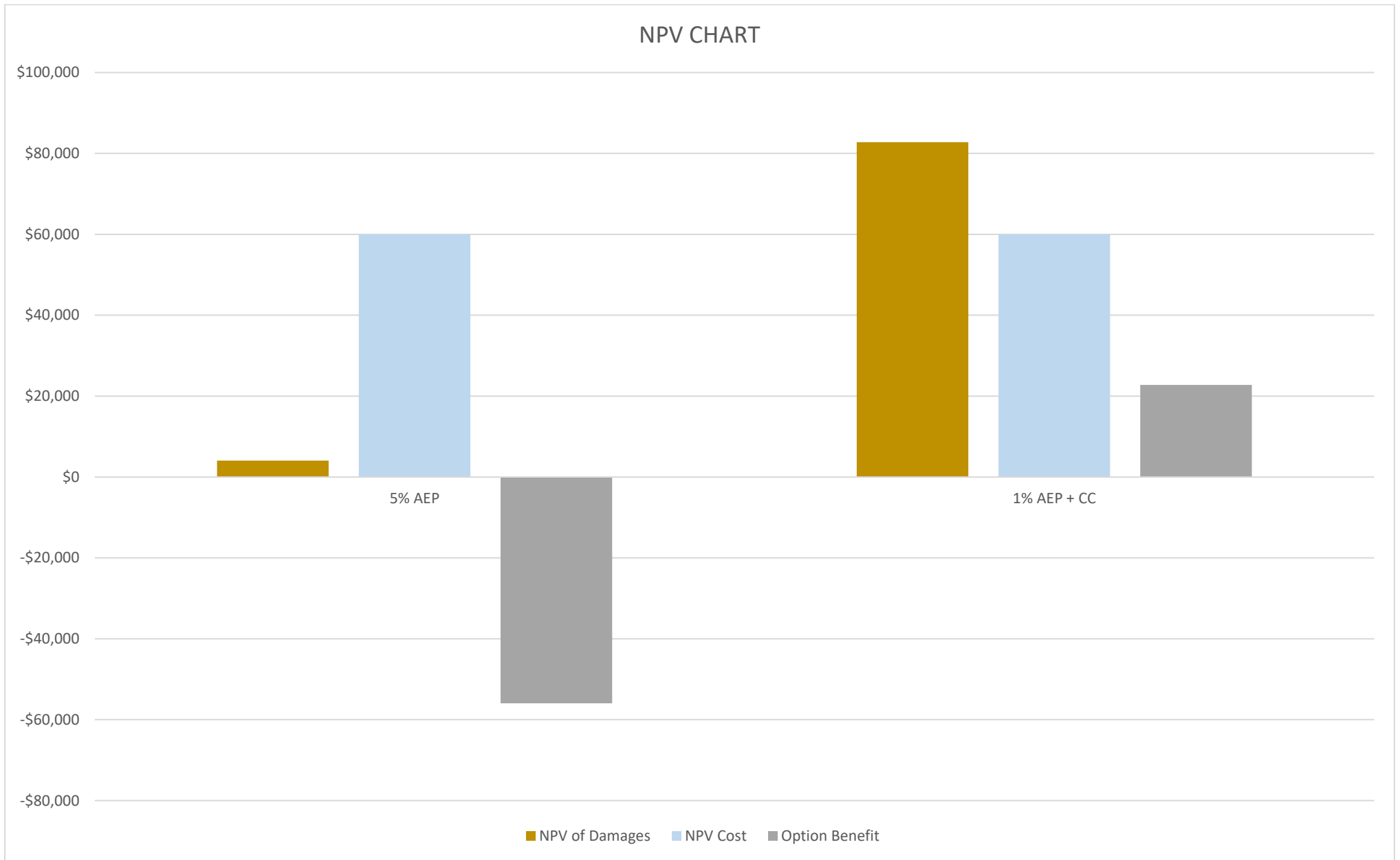

Figure 3.5 Benefit Cost Chart for Net Present Value (NPV)

Dooleys Creek



Figure 4.1 5% AEP Pre-Mitigation Option Area



Figure 4.3 5% AEP Post-Mitigation Option Area



Figure 4.4 1% AEP + CC Post-Mitigation Option Area

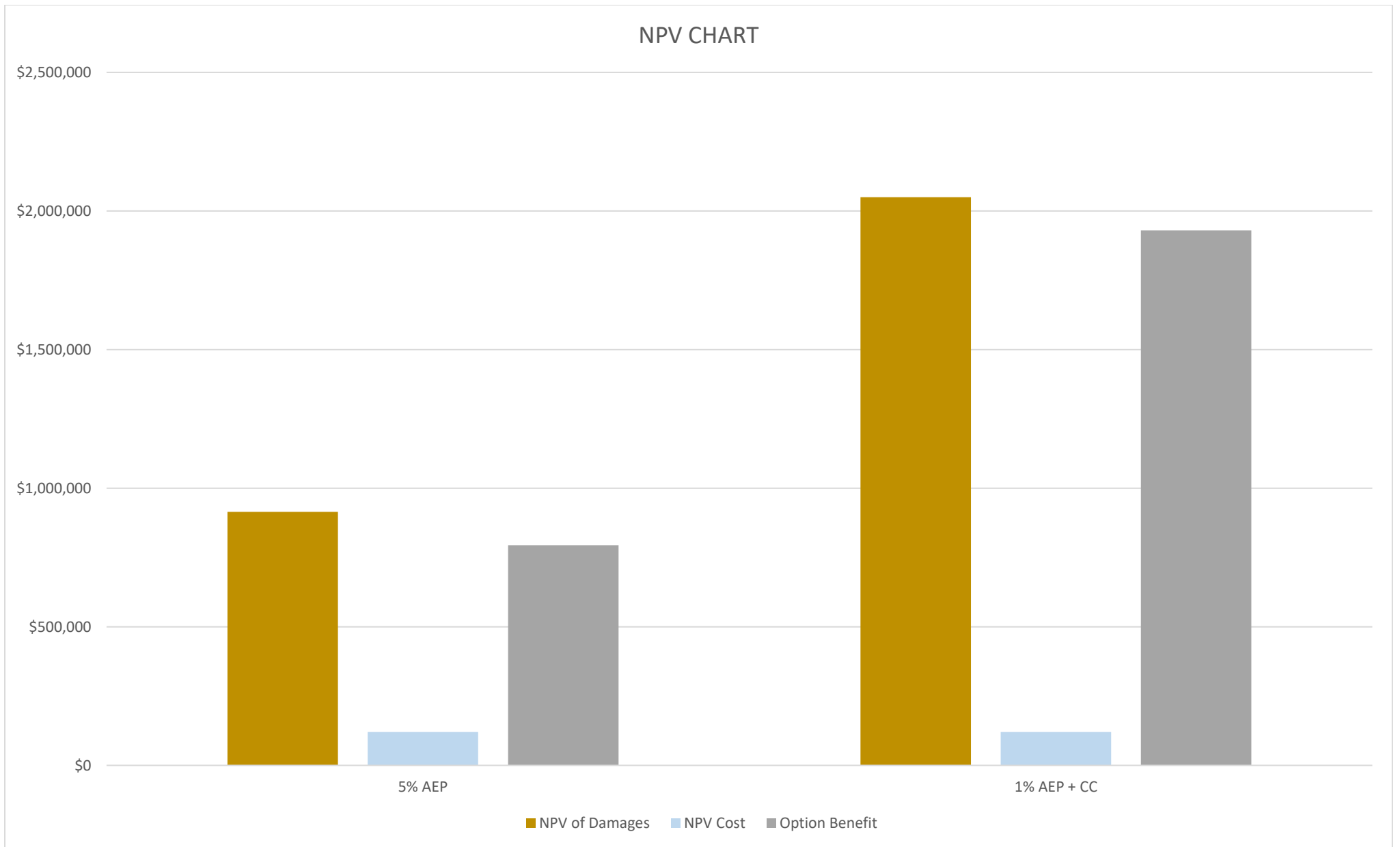

Figure 4.5 Benefit Cost Chart for Net Present Value (NPV)

Dowsing Point



Figure 5.1 Mitigation Option Area- Dowsing Point

Faulkners Rivulet

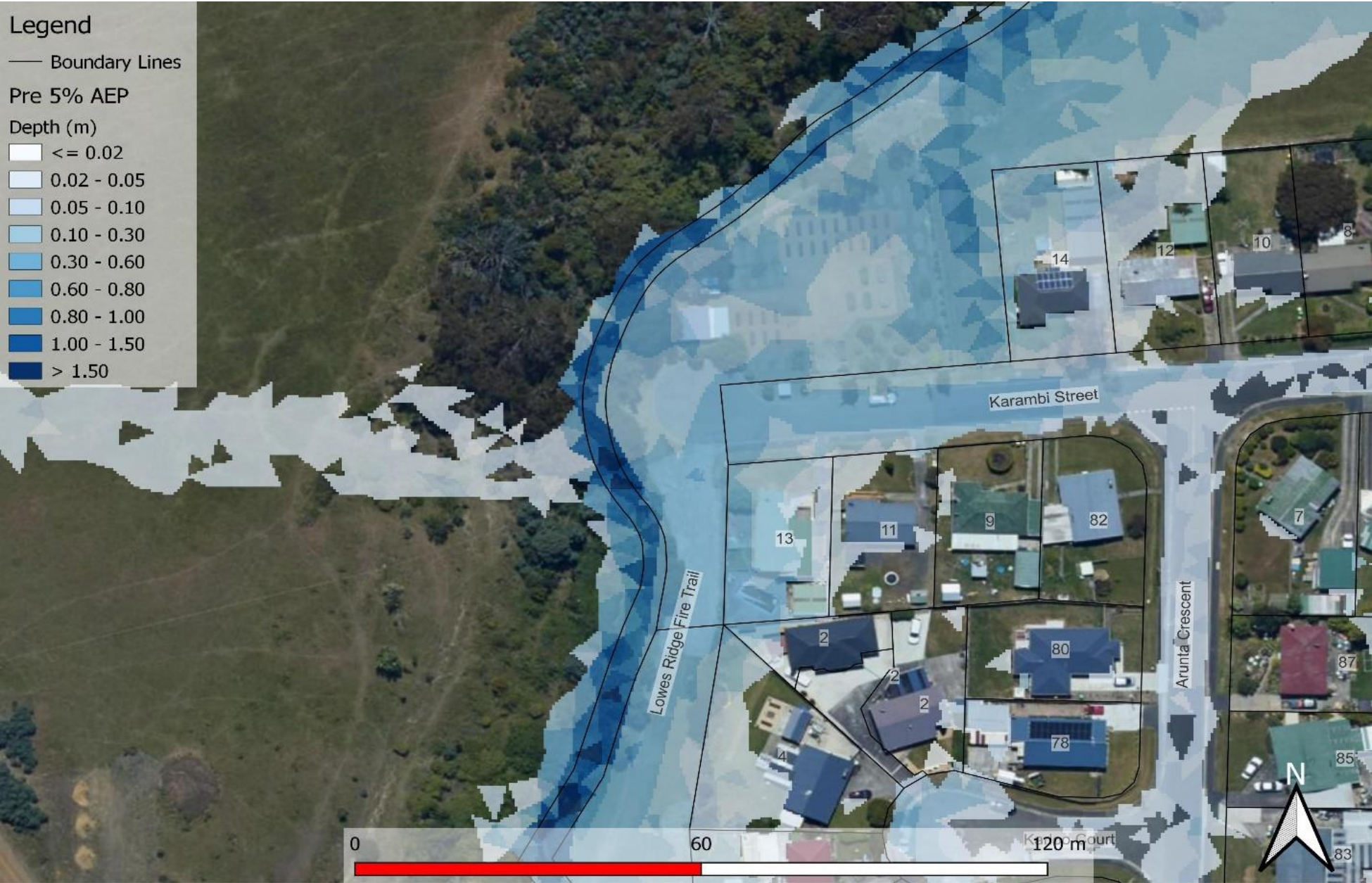

Figure 6.1 5% AEP Pre-Mitigation Option Area

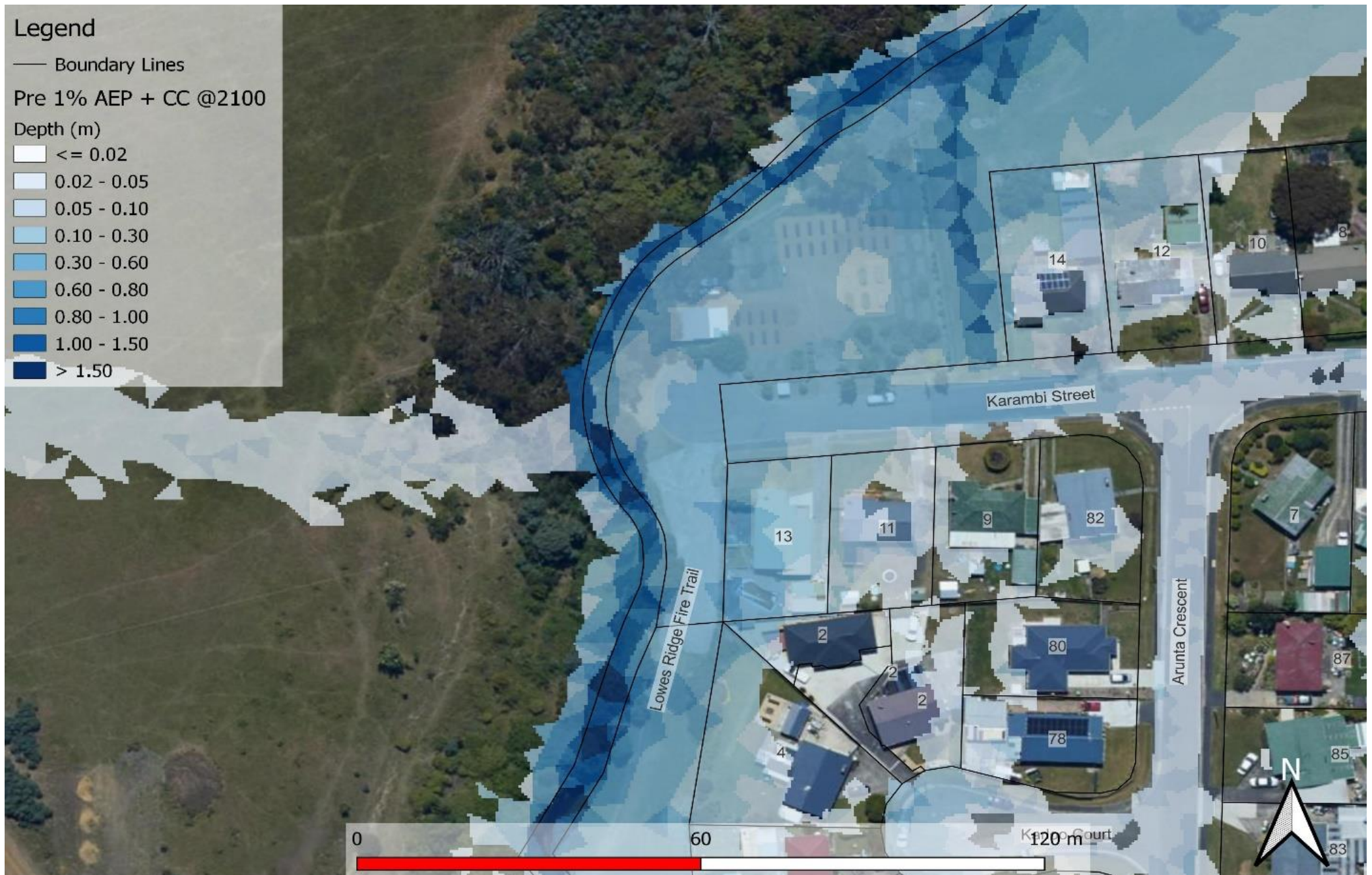

Figure 6.2 1% AEP + CC Pre-Mitigation Option Area

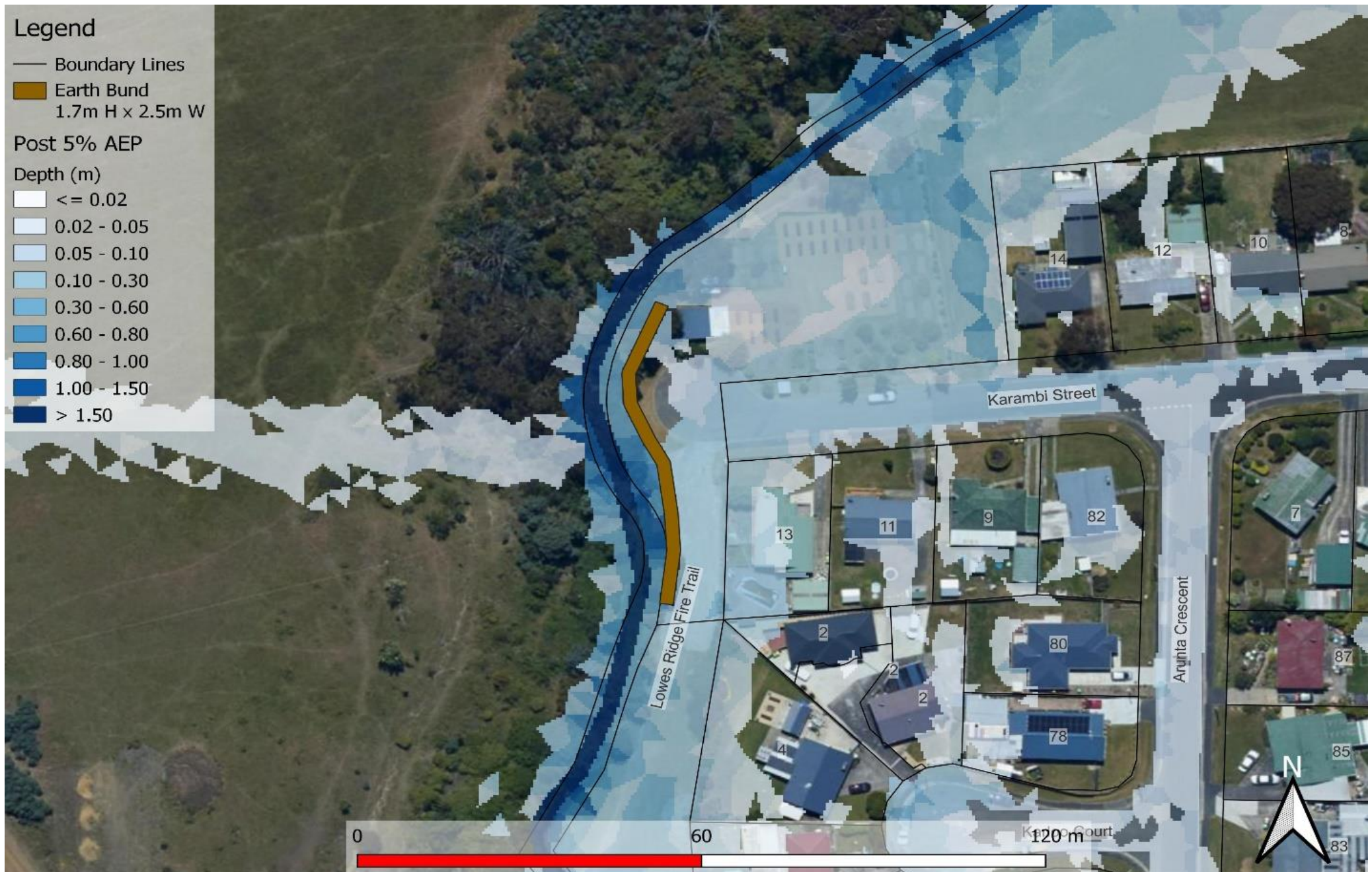

Figure 6.3 5% AEP Post-Mitigation Option Area

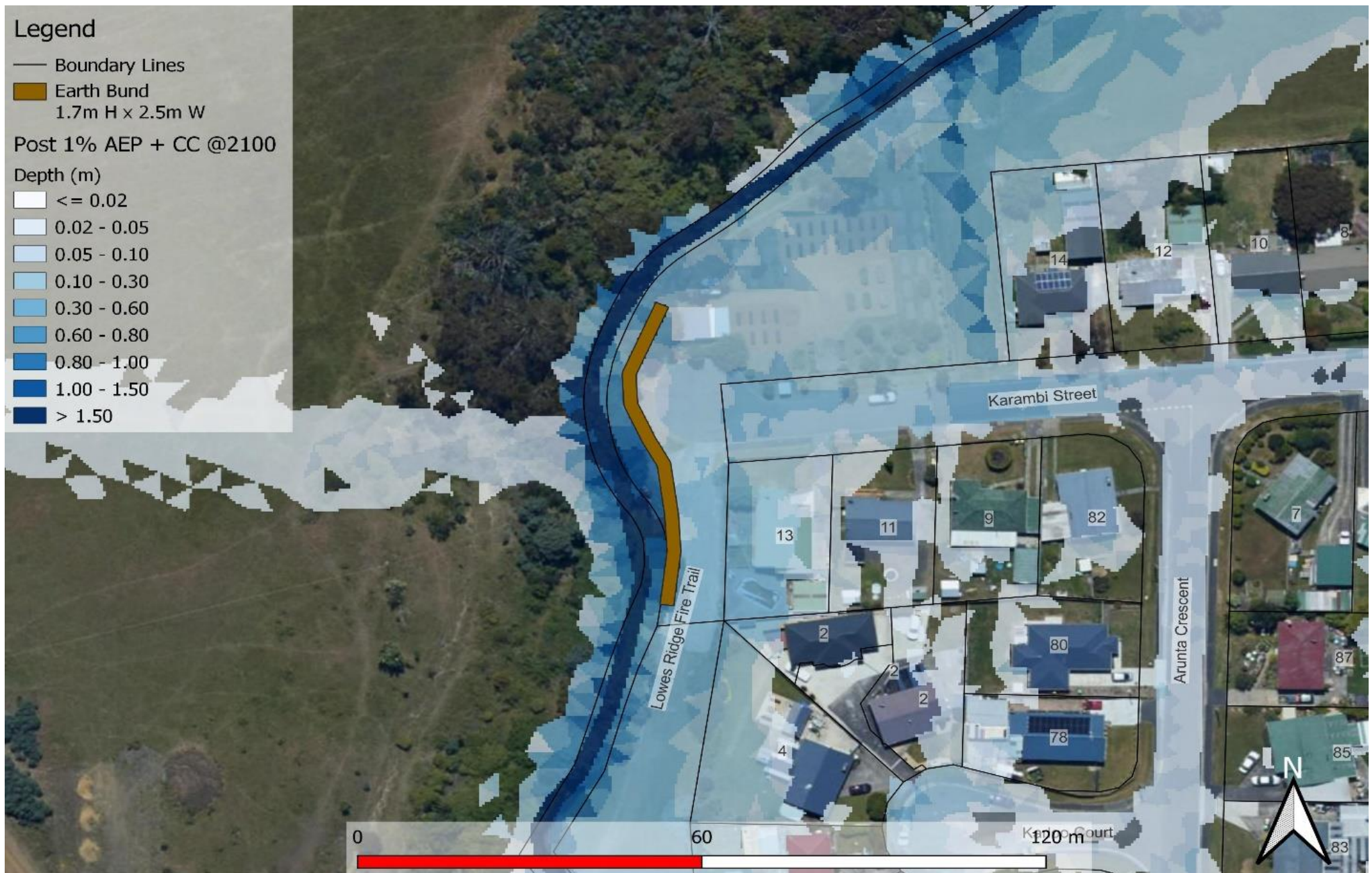

Figure 6.4 1% AEP + CC Post-Mitigation Option Area

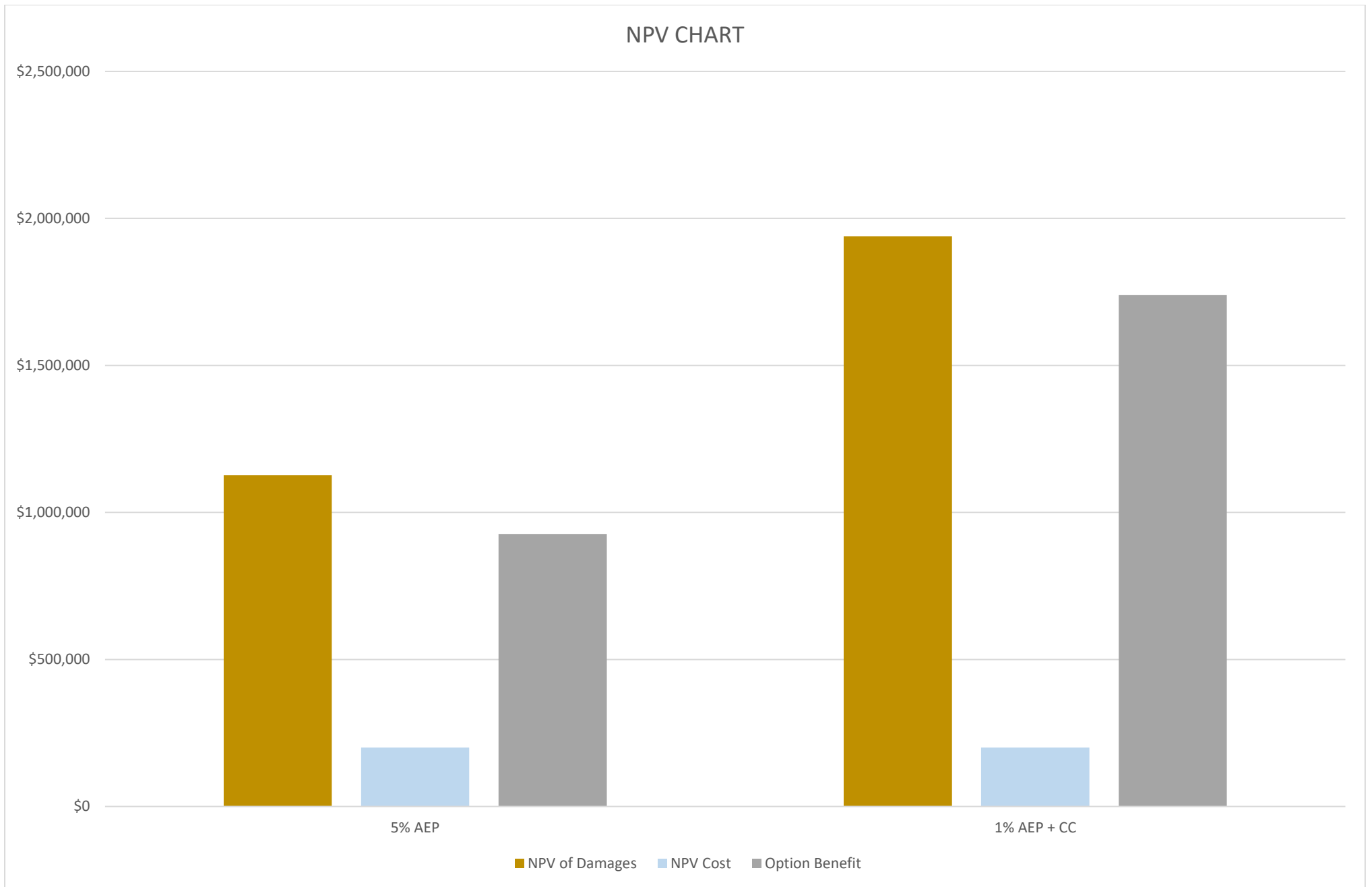

Figure 6.5 Benefit Cost Chart for Net Present Value (NPV)

Goodwood



Figure 7.1 Mitigation Option Area- Goodwood

Granton



Figure 8.1 5% AEP Pre-Mitigation Option Area

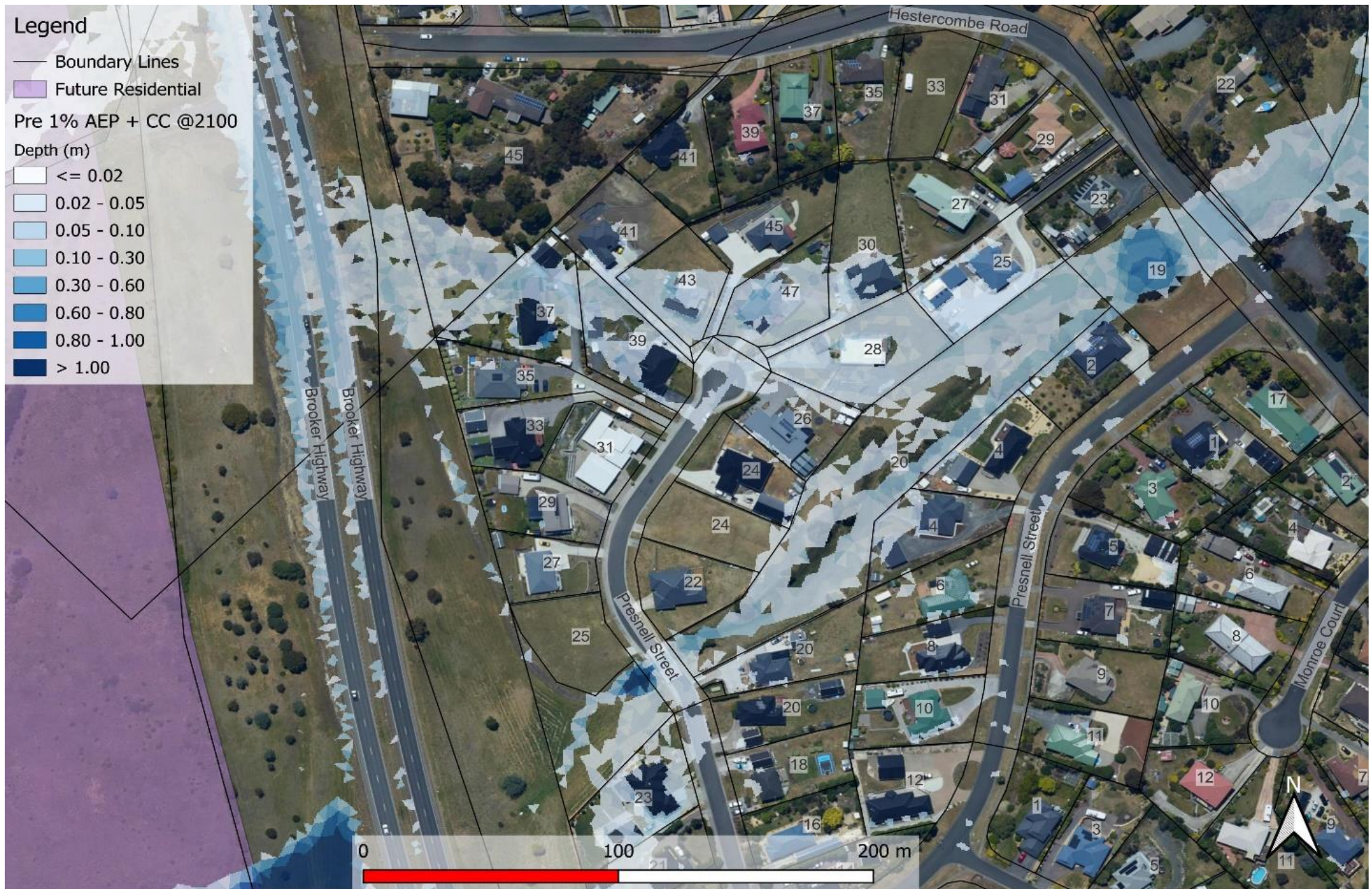

Figure 8.2 1% AEP + CC Pre-Mitigation Option Area



Figure 8.3 5% AEP Post-Mitigation Option Area

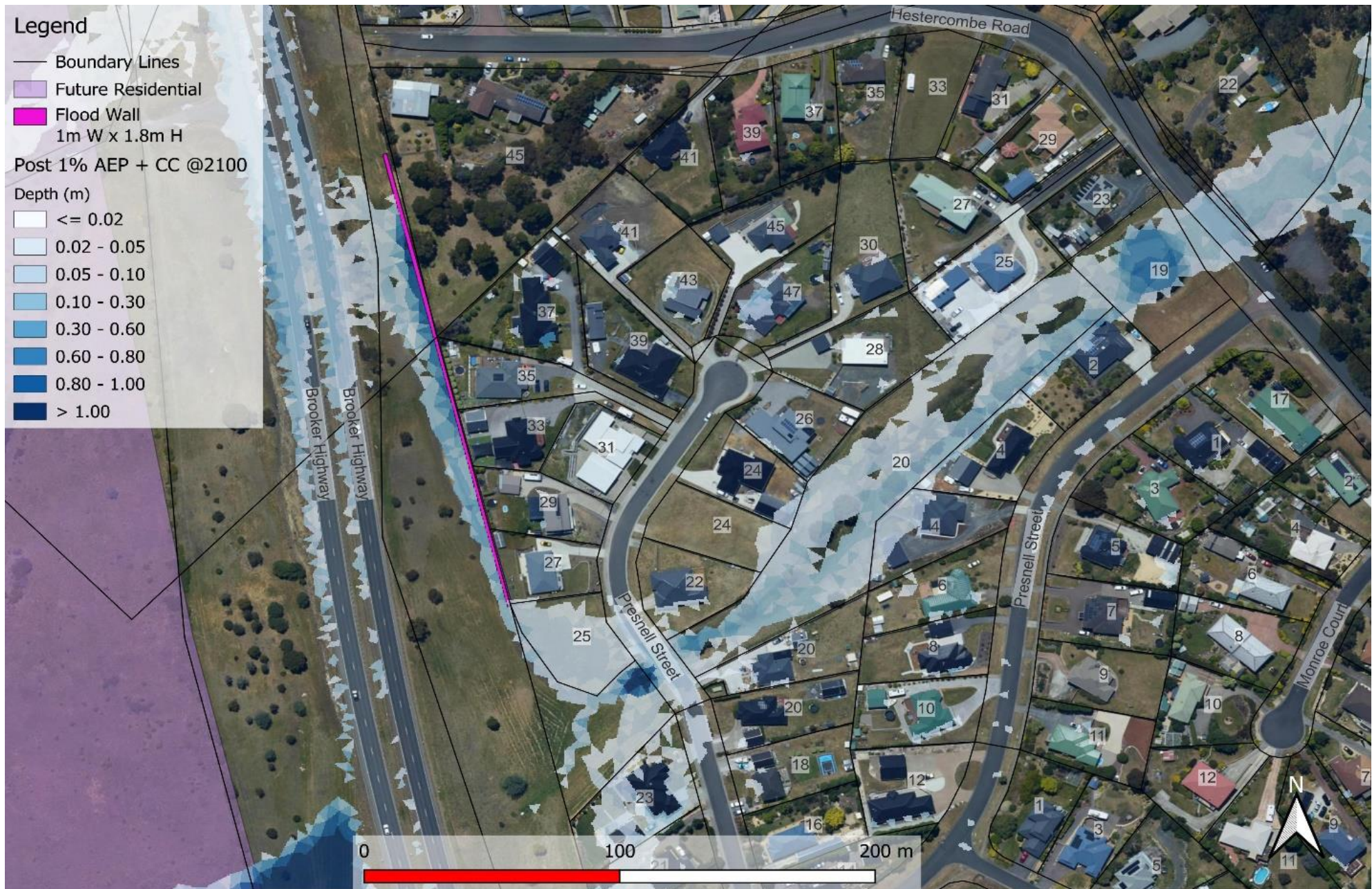

Figure 8.4 1% AEP + CC Post-Mitigation Option Area

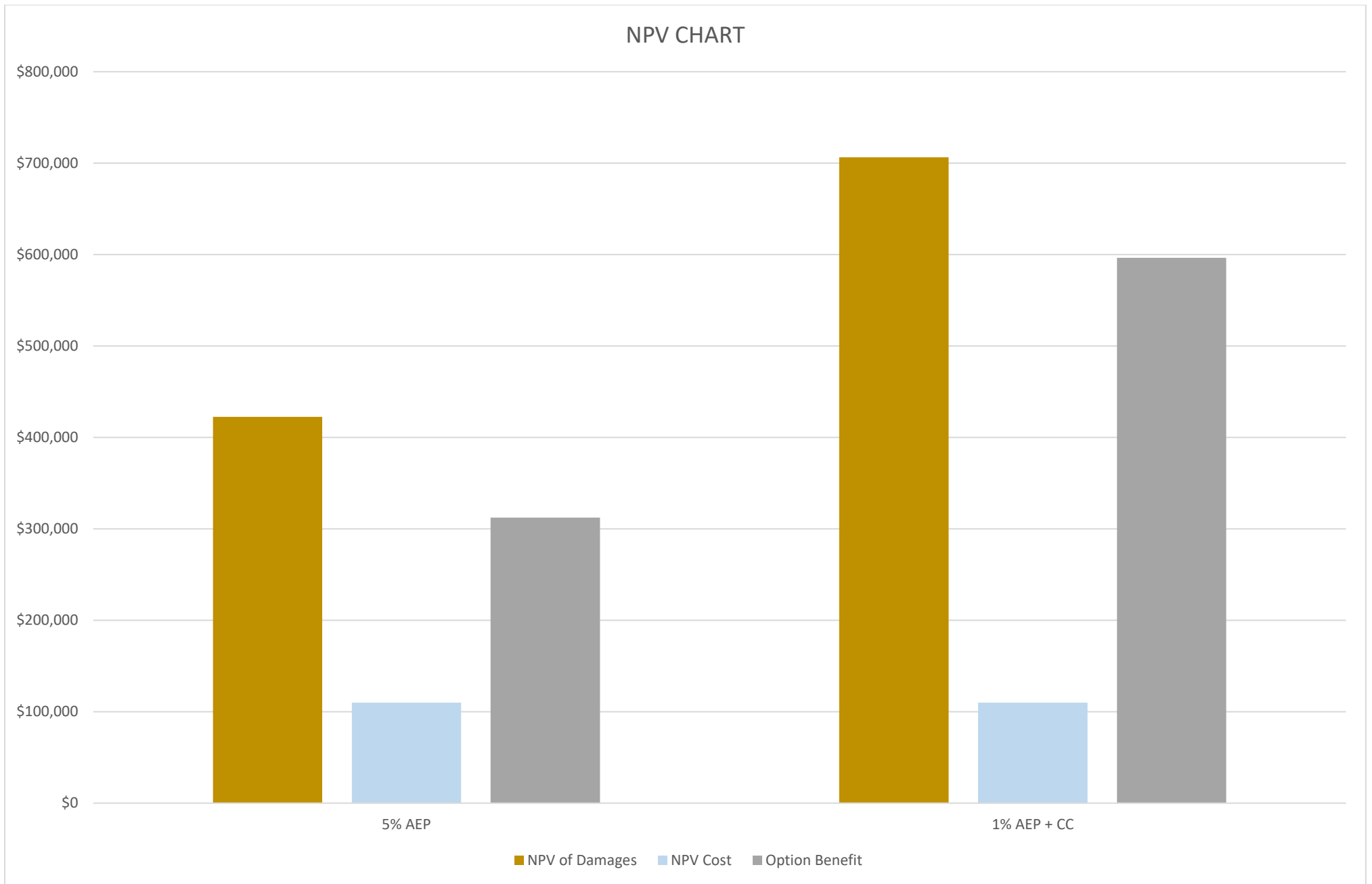

Figure 8.5 Benefit Cost Chart for Net Present Value (NPV)

Islet Rivulet

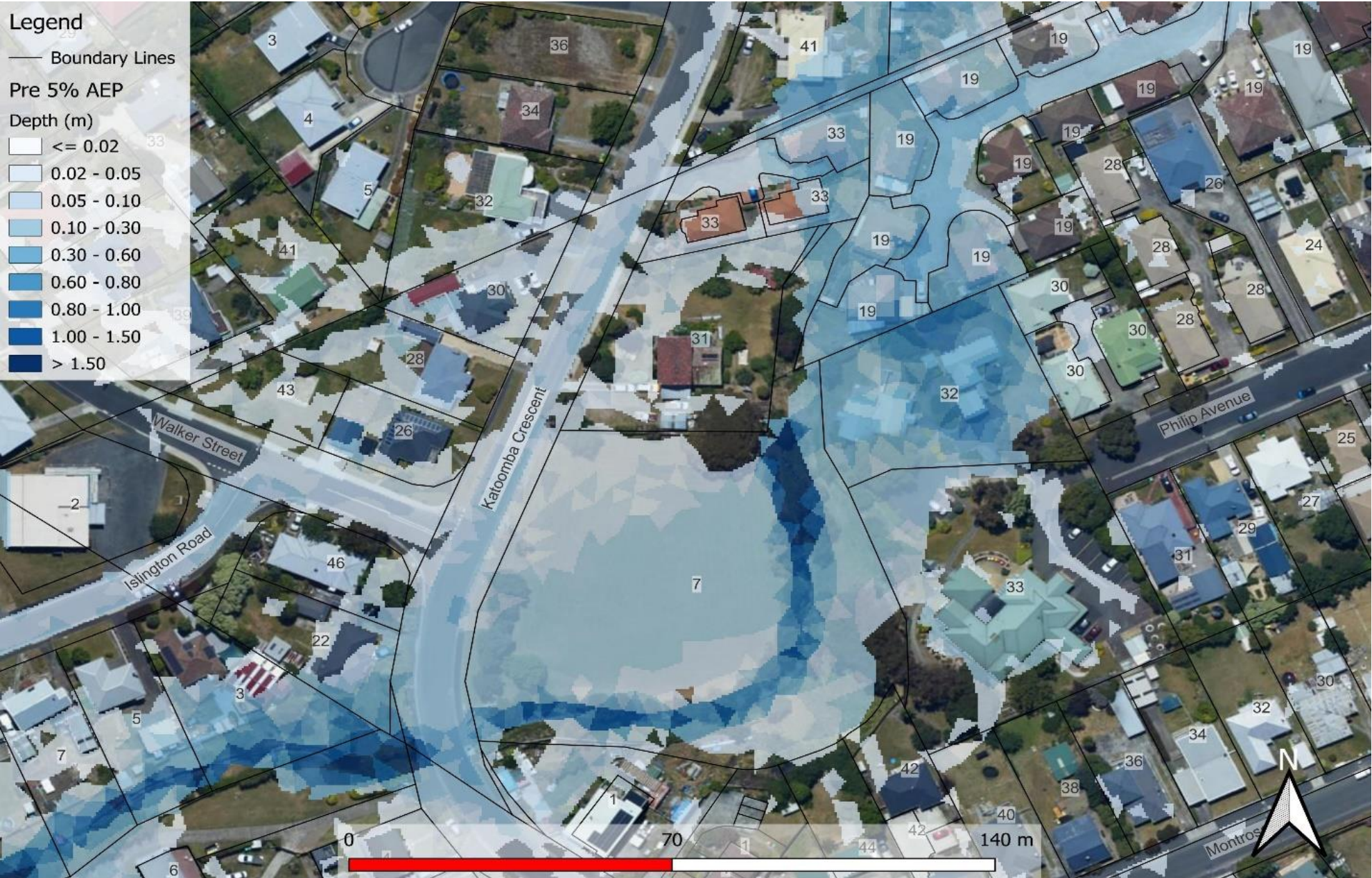

Figure 9.1 5% AEP Pre-Mitigation Option Area

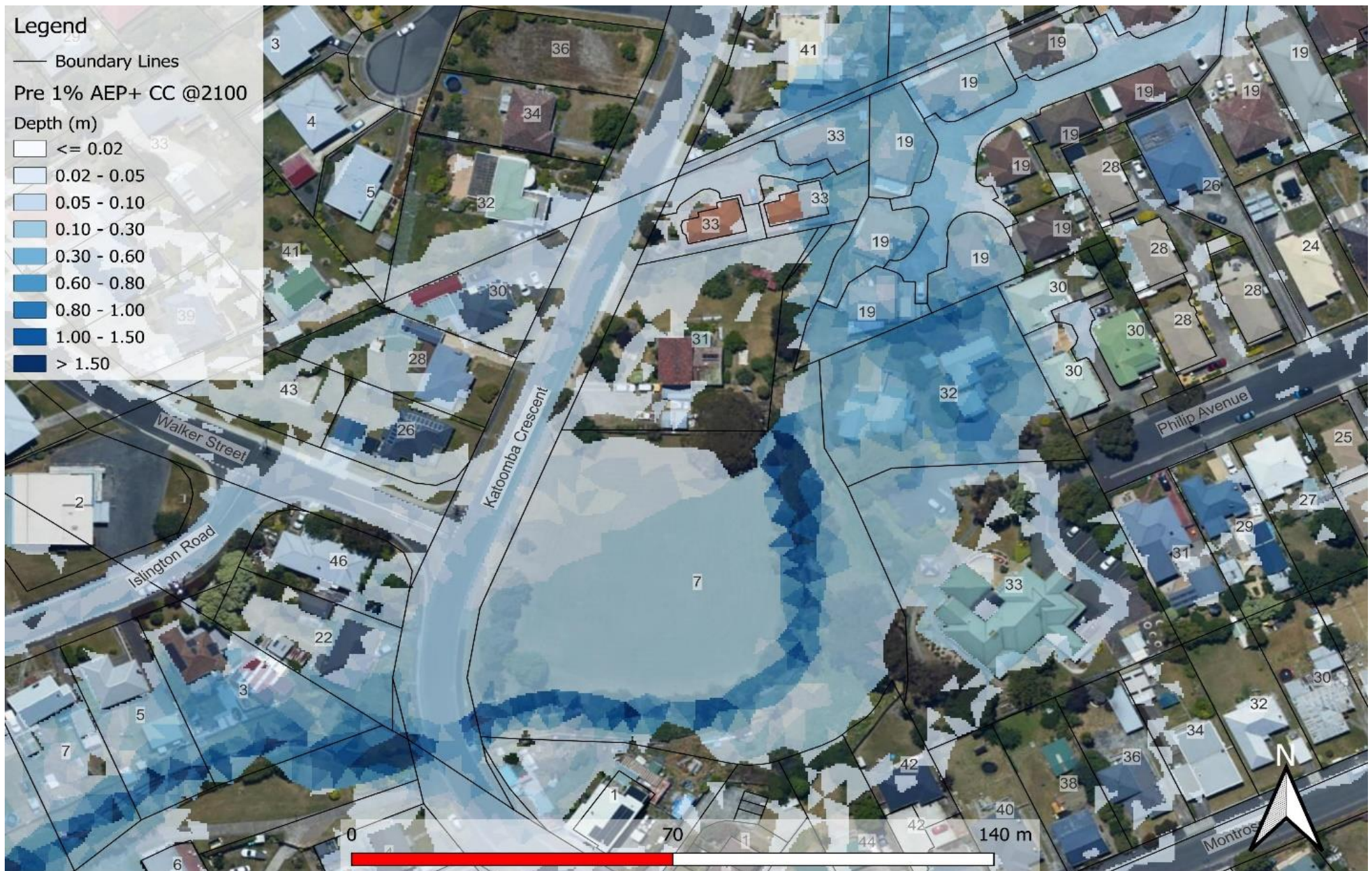

Figure 9.2 1% AEP + CC Pre-Mitigation Option Area

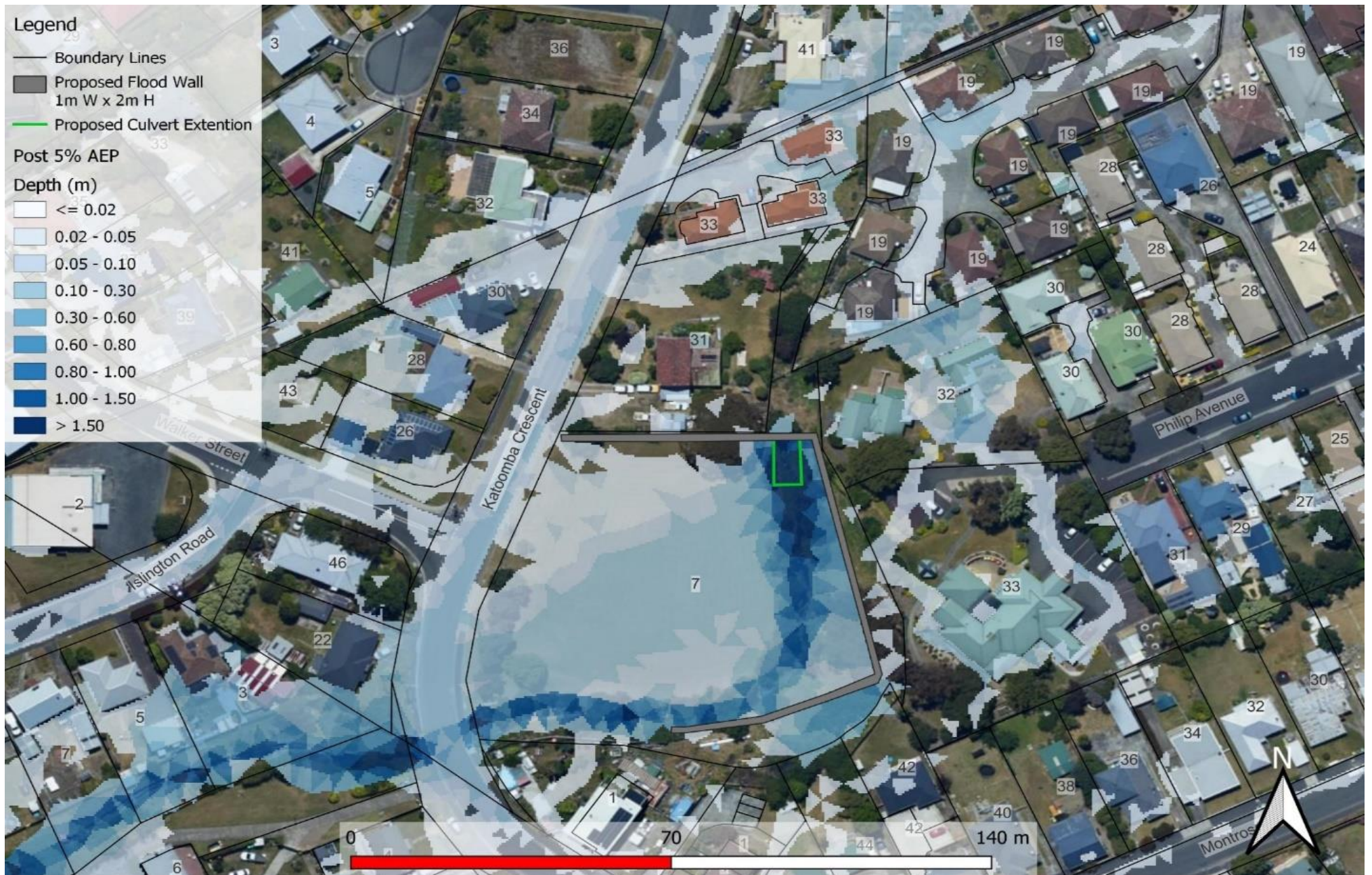

Figure 9.3 5% AEP Post-Mitigation Option Area

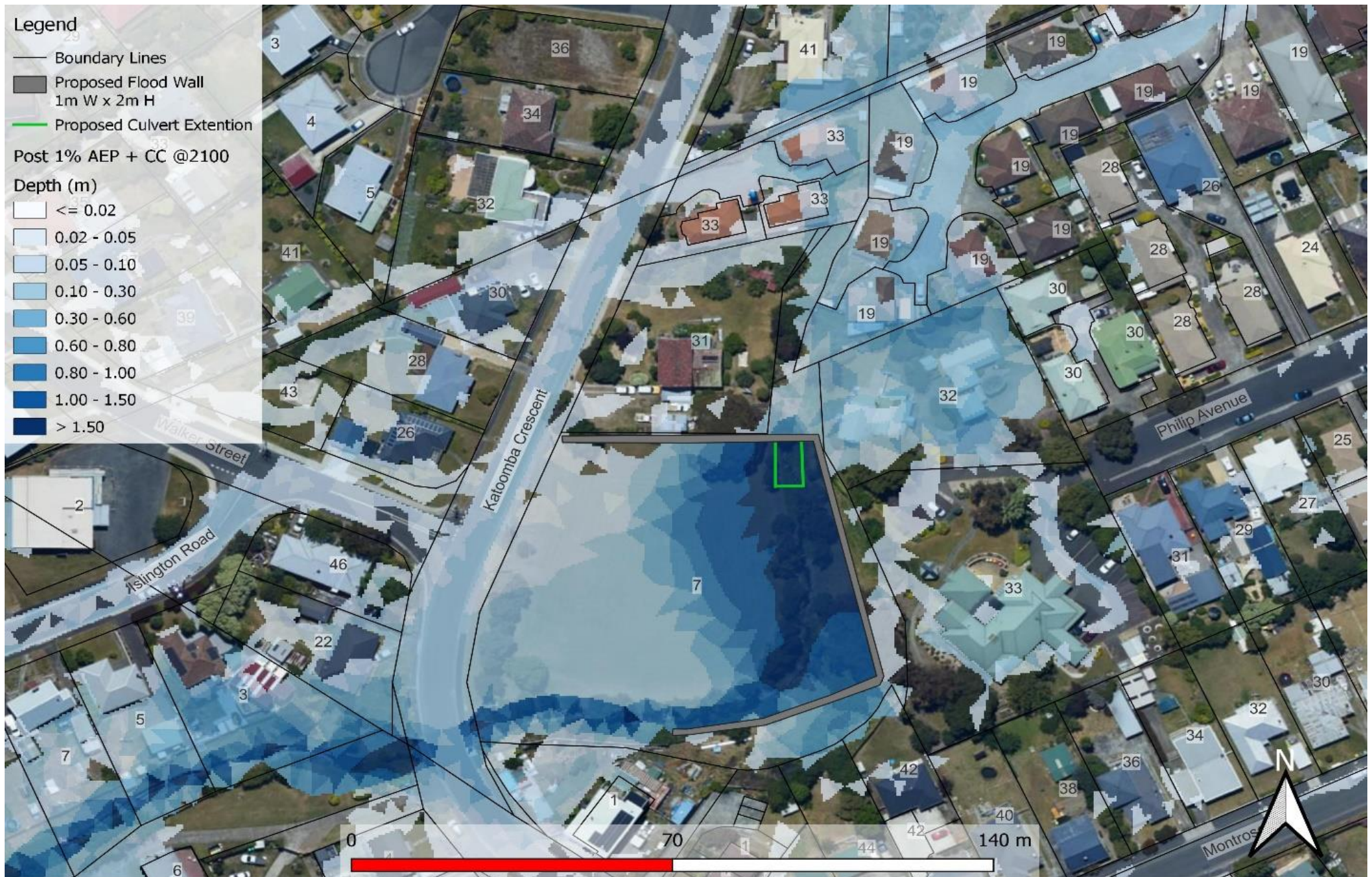

Figure 9.4 1% AEP + CC Post-Mitigation Option Area

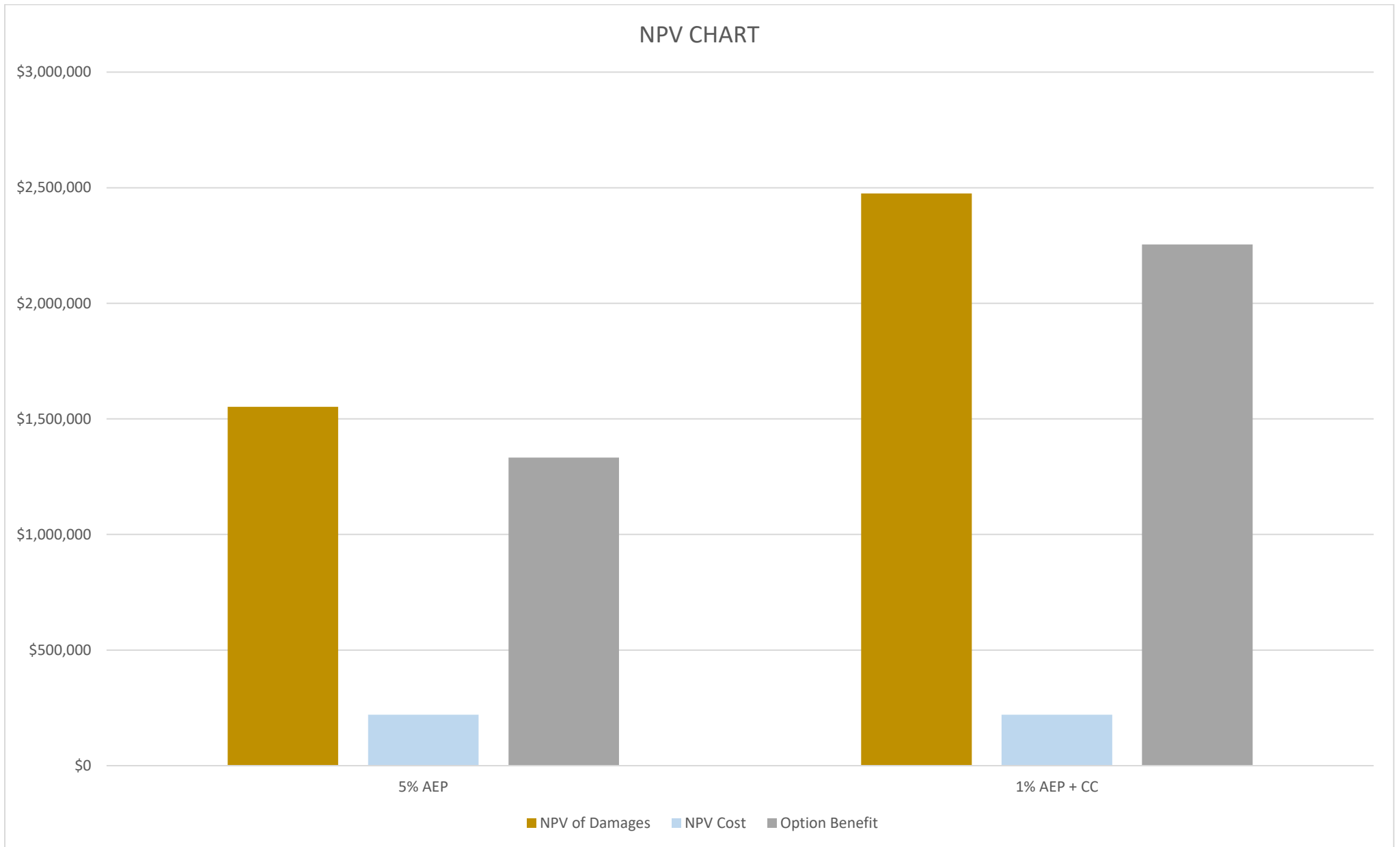

Figure 9.5 Benefit Cost Chart for Net Present Value (NPV)

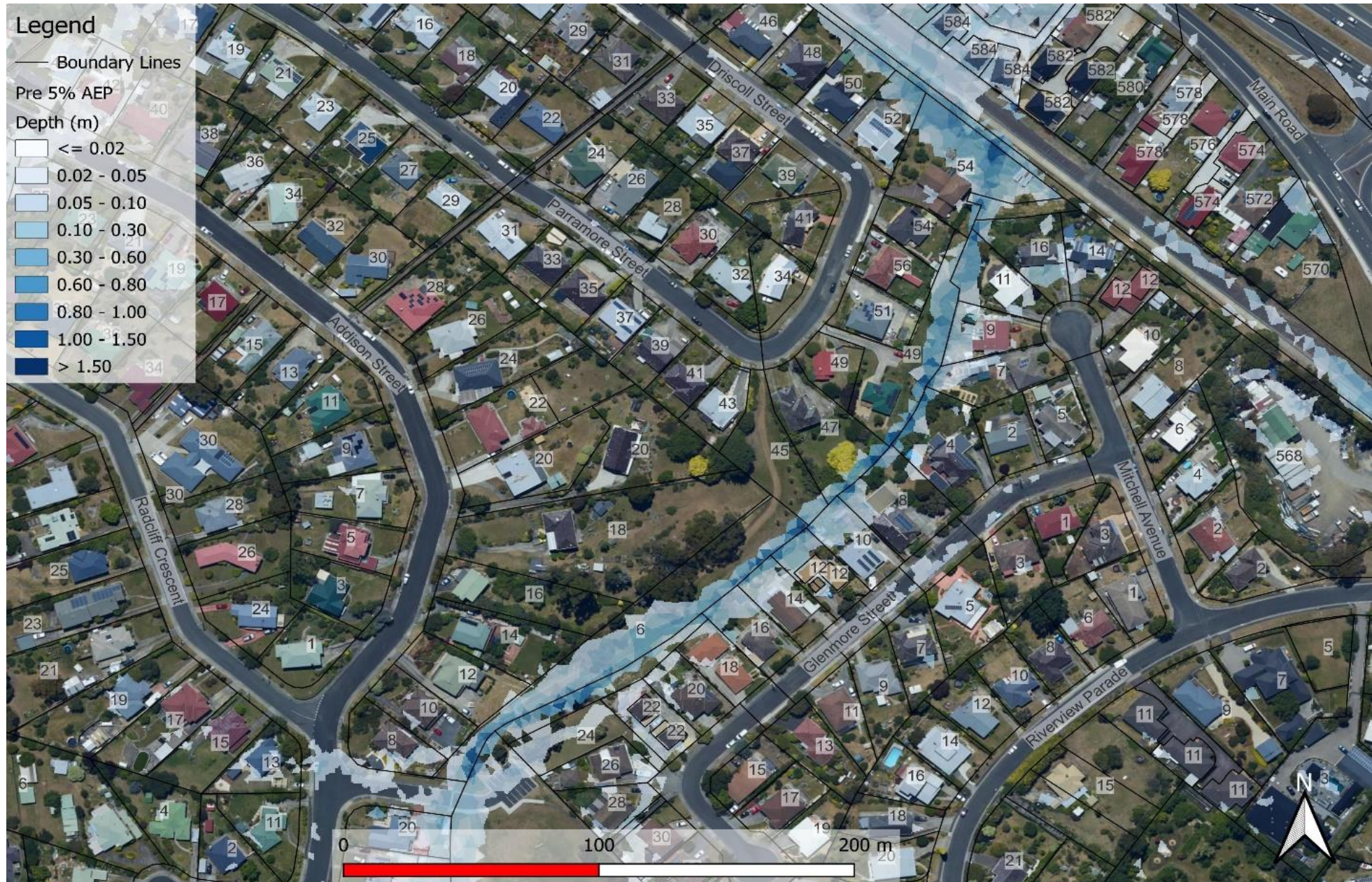

Figure 10.1 5% AEP Pre-Mitigation Option Area



Figure 10.2 1% AEP + CC Pre-Mitigation Option Area

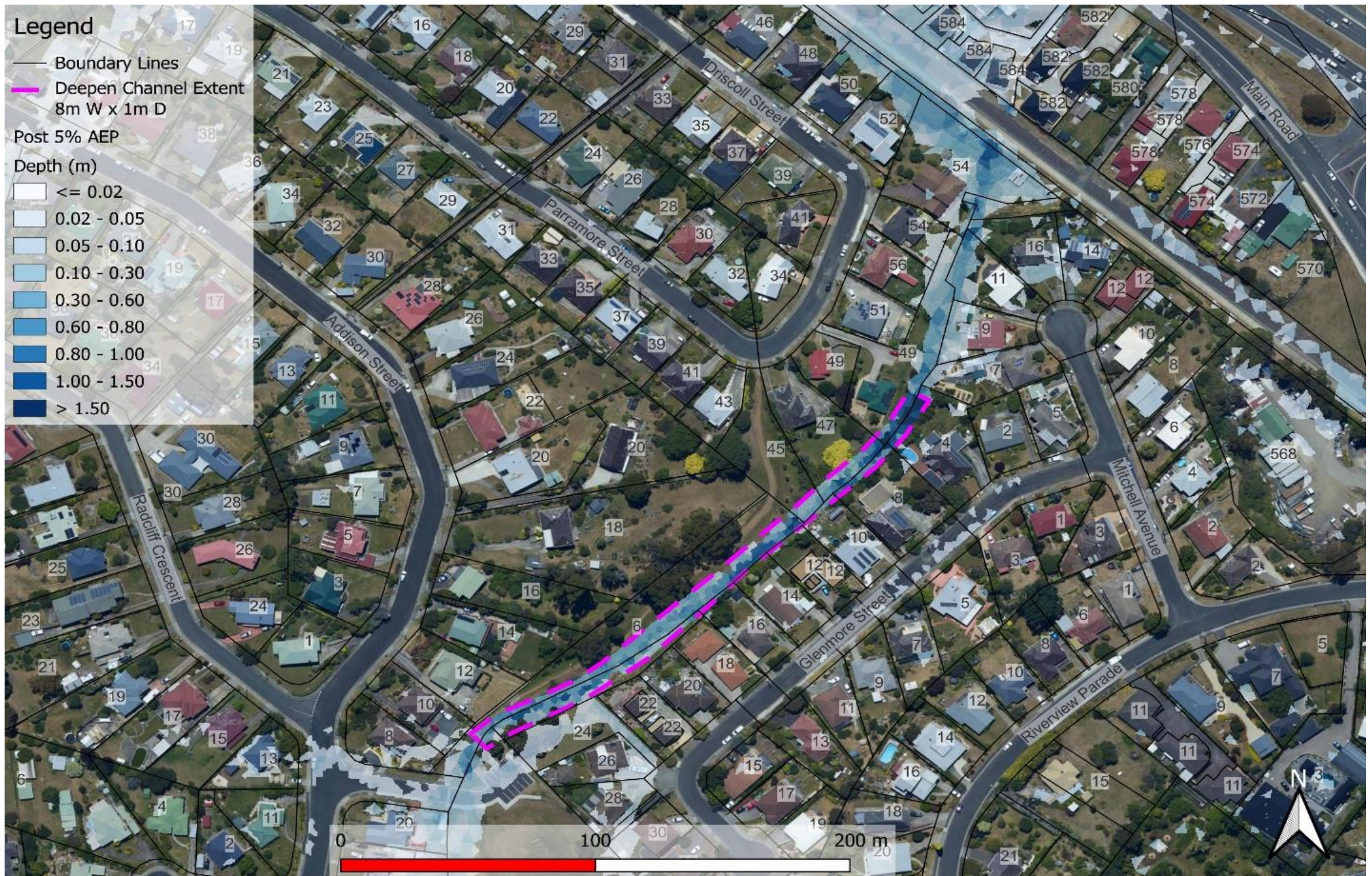

Figure 10.3 5% AEP Post-Mitigation Option Area

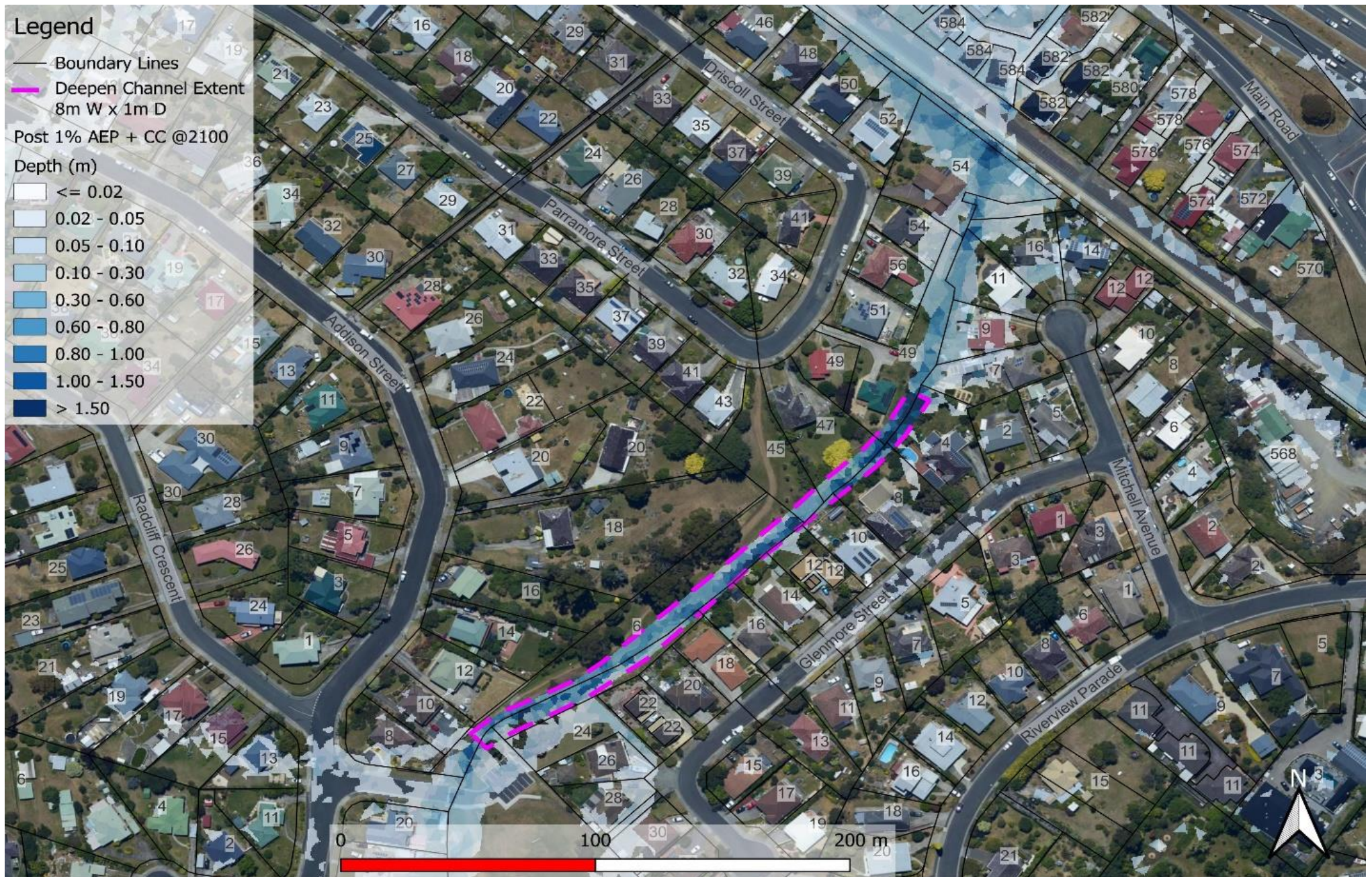

Figure 10.4 1% AEP + CC Post-Mitigation Option Area

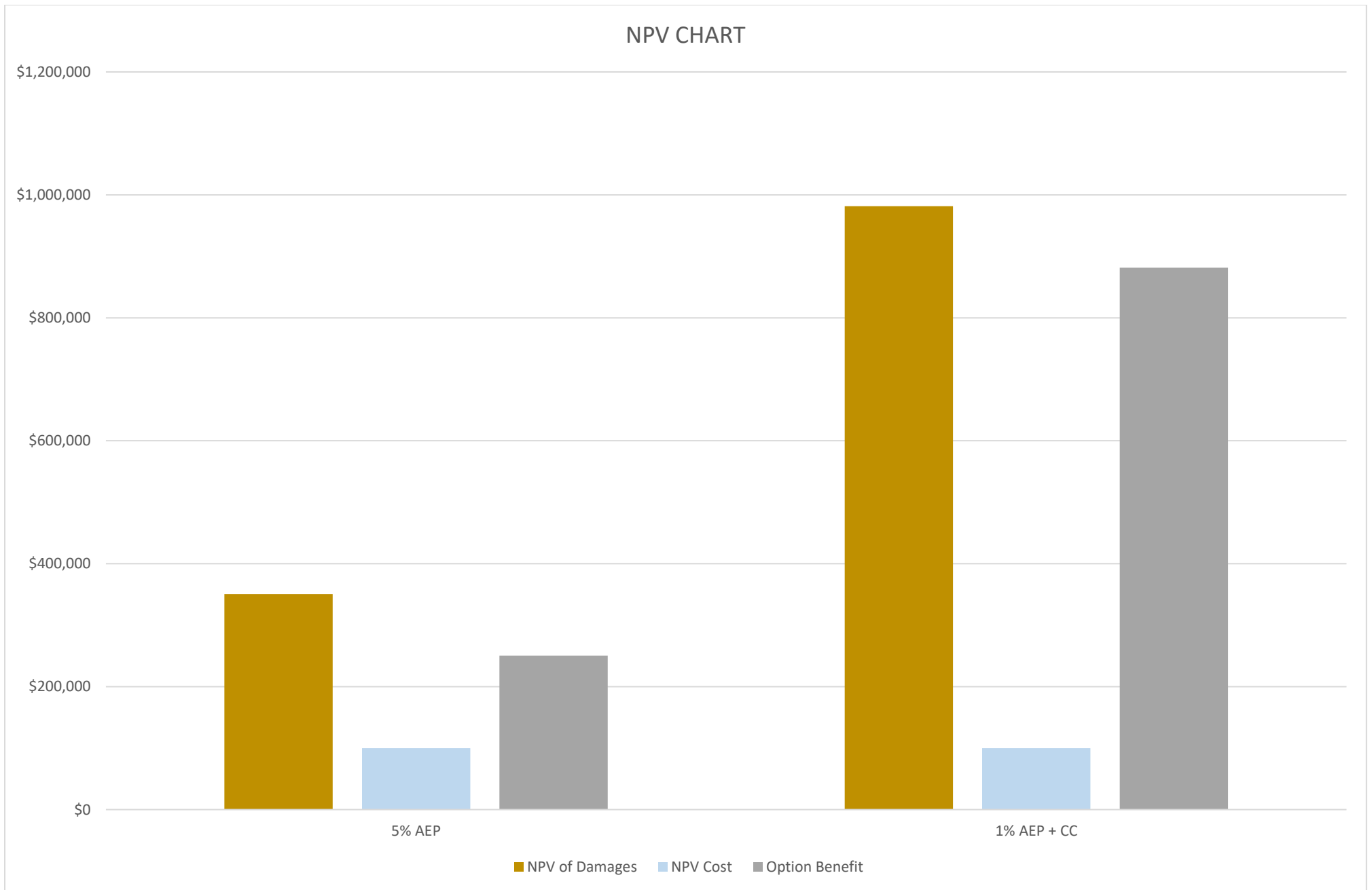

Figure 10.5 Benefit Cost Chart for Net Present Value (NPV)

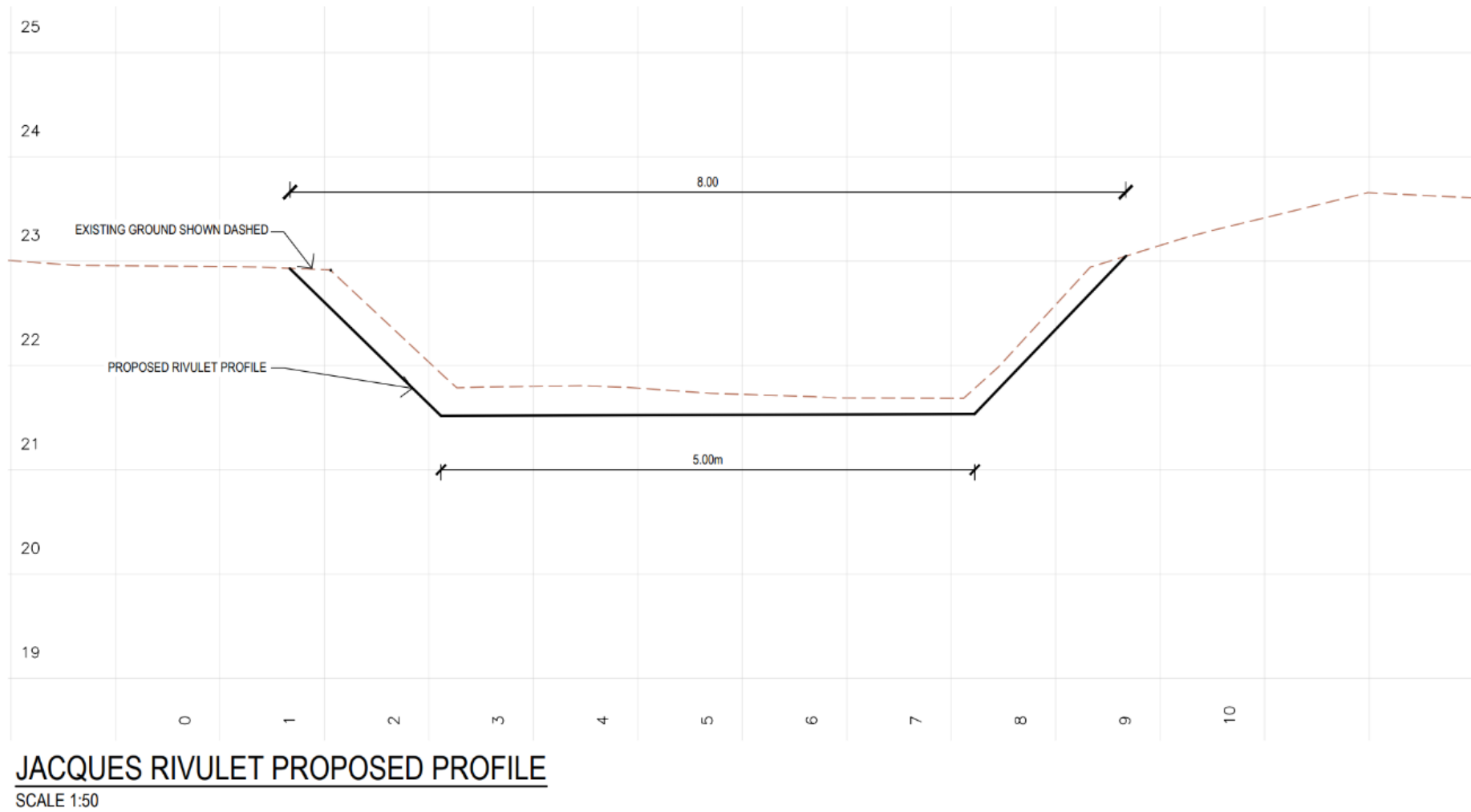

Figure 10.6 Cross Sectional Detail for the Proposed Mitigation Option

Lowestoft Bay



Figure 11.1 5% AEP Pre-Mitigation Option Area



Figure 11.2 1% AEP + CC Pre-Mitigation Option Area

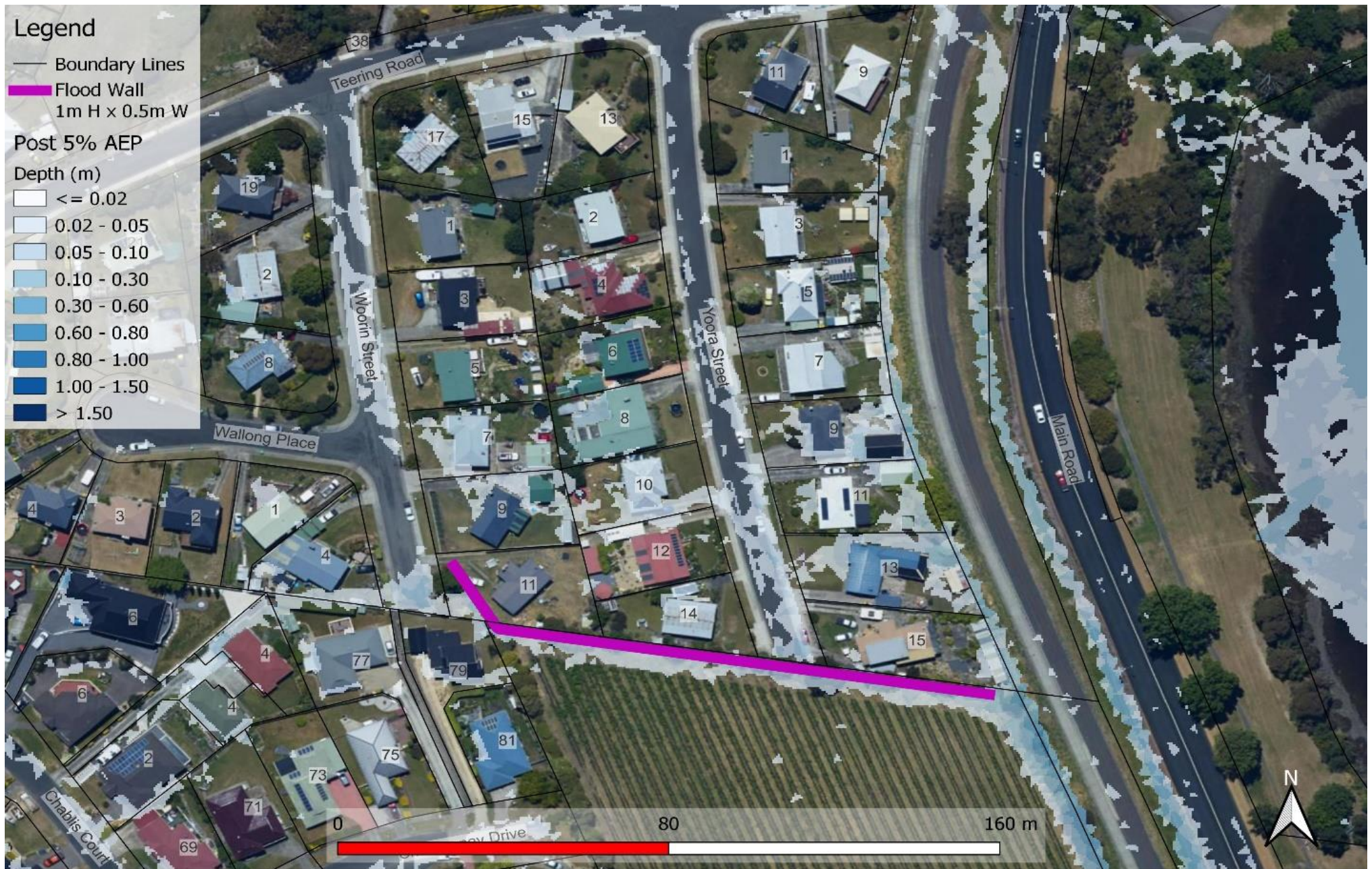

Figure 11.3 5% AEP Post-Mitigation Option Area

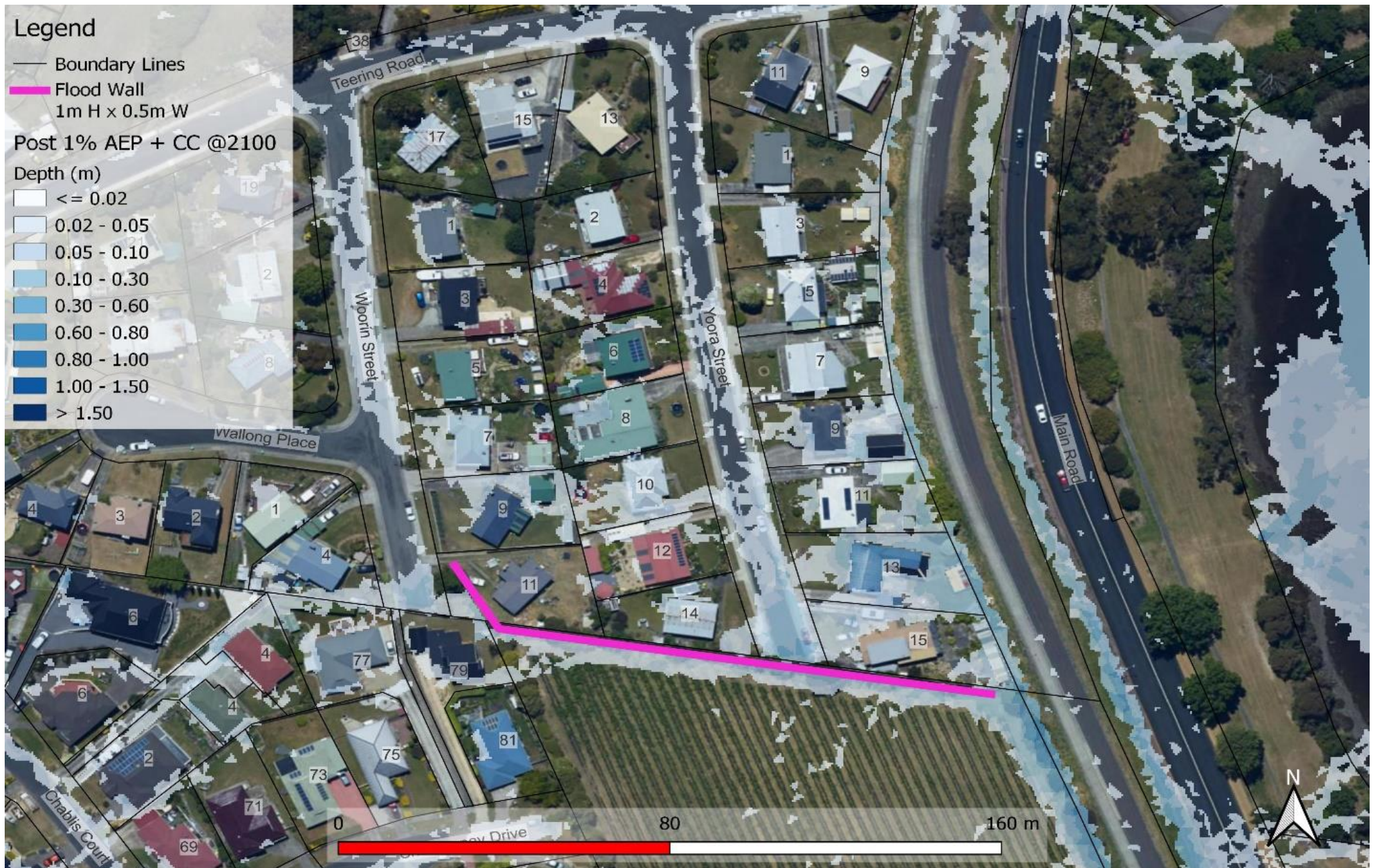

Figure 11.4 1% AEP + CC Post-Mitigation Option Area

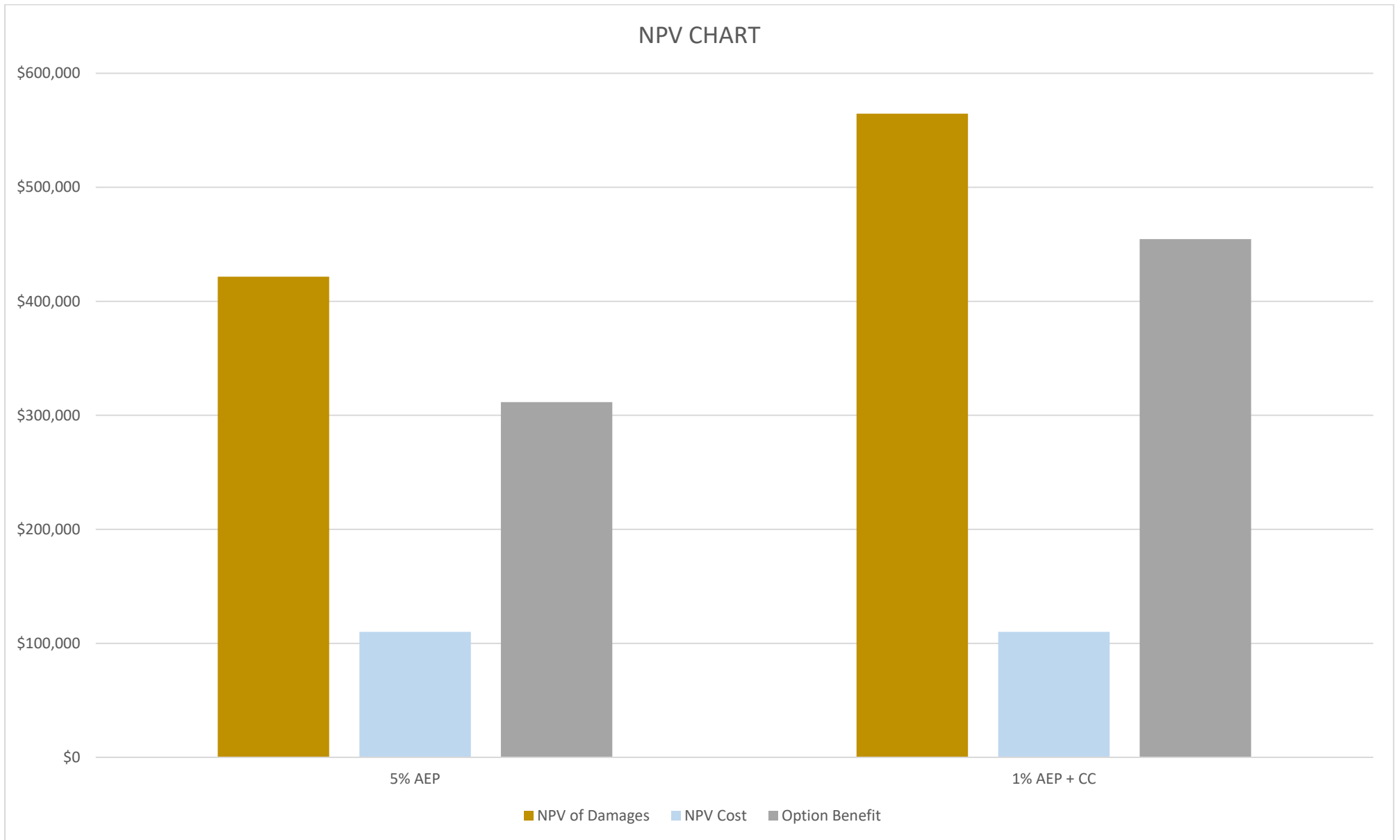

Figure 11.5 Benefit Cost Chart for Net Present Value (NPV)

Roseneath Rivulet



Figure 12.1 Mitigation Option Area- Roseneath Rivulet

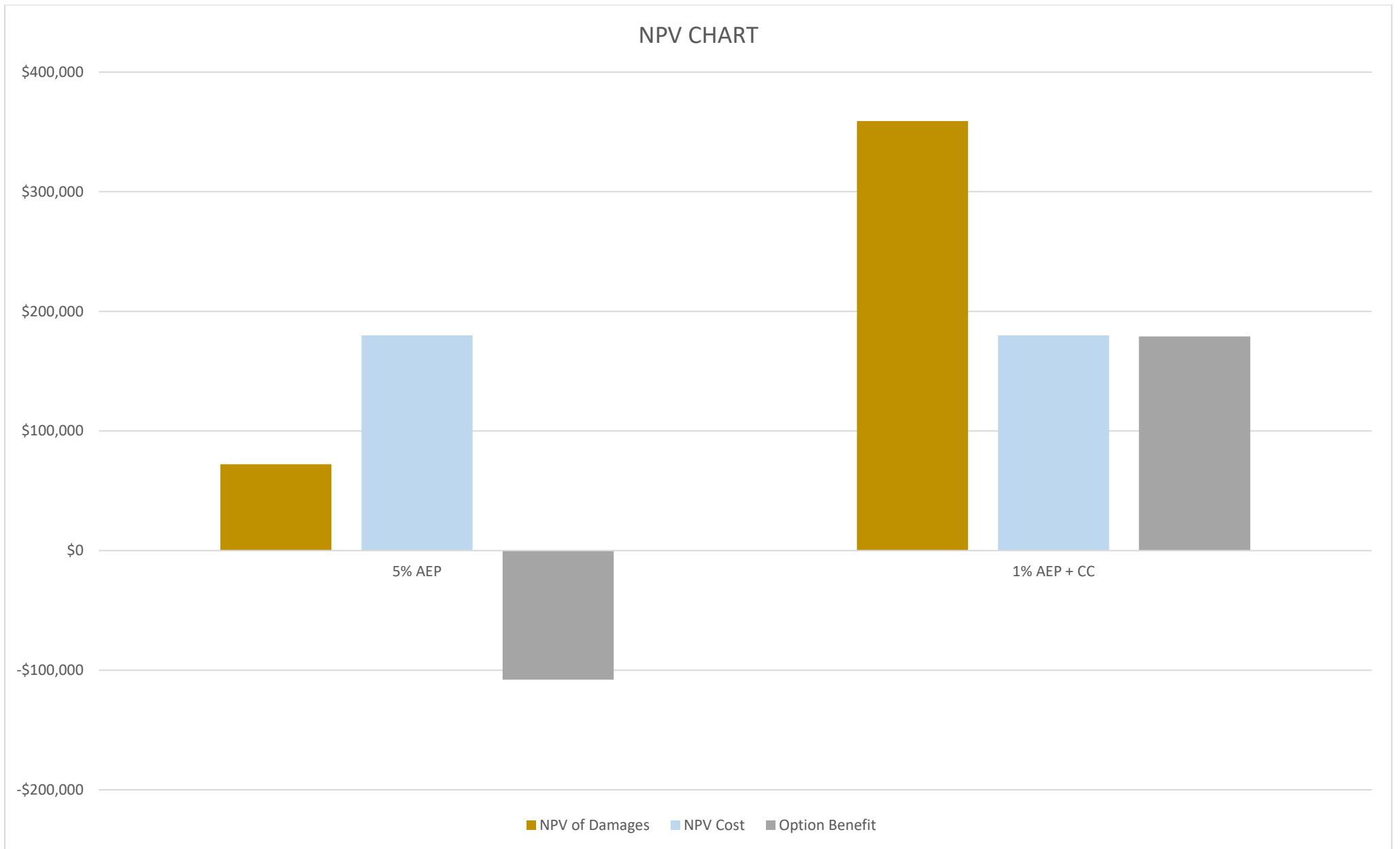

Figure 12.2 Benefit Cost Chart for Net Present Value (NPV)

Springfield



Figure 13.1 5% AEP Pre-Mitigation Option Area



Figure 13.2 1% AEP + CC Pre-Mitigation Option Area



Figure 13.3 5% AEP Post-Mitigation Option Area



Figure 13.4 1% AEP + CC Post-Mitigation Option Area

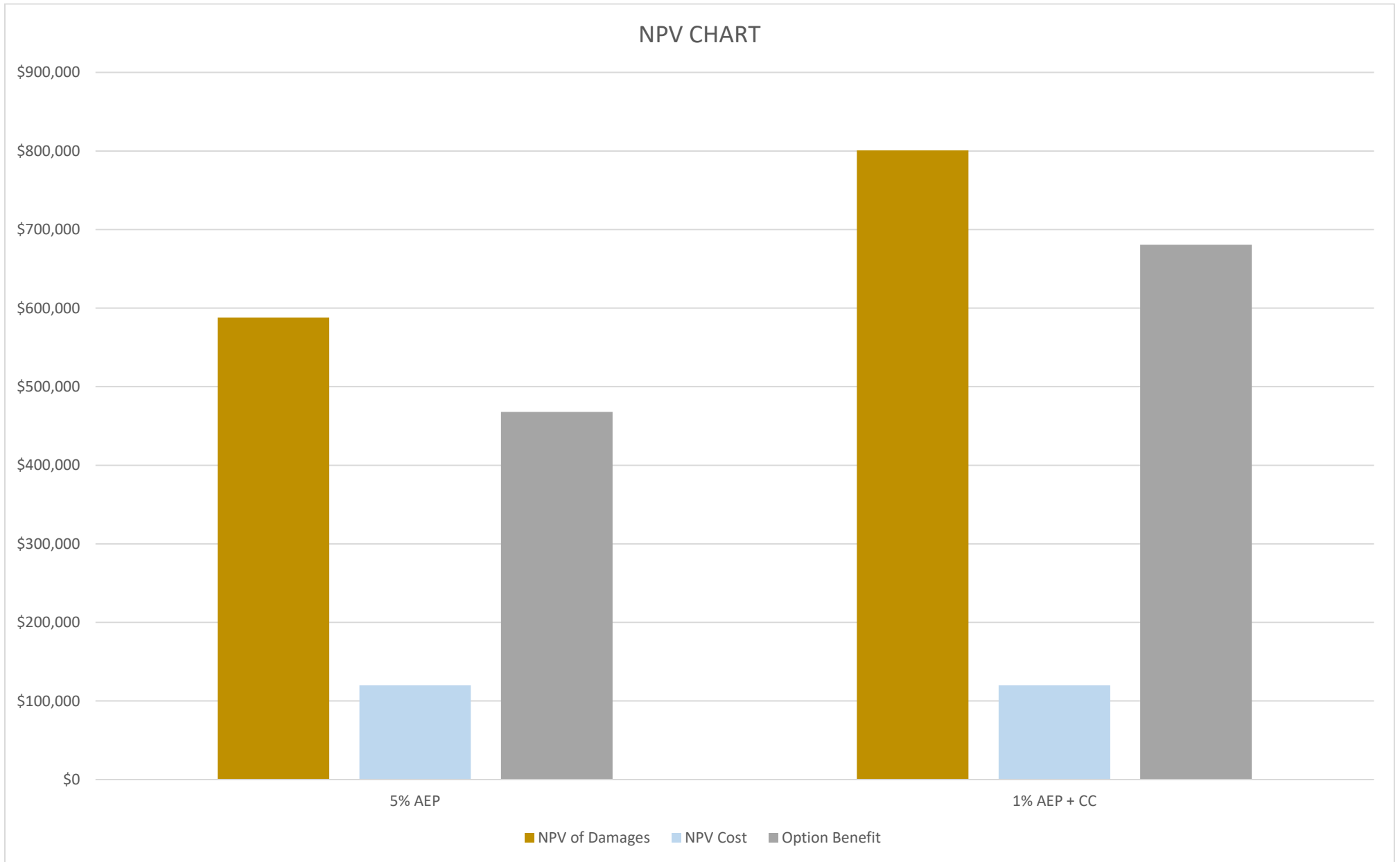

Figure 13.5 Benefit Cost Chart for Net Present Value (NPV)

Zinc Works

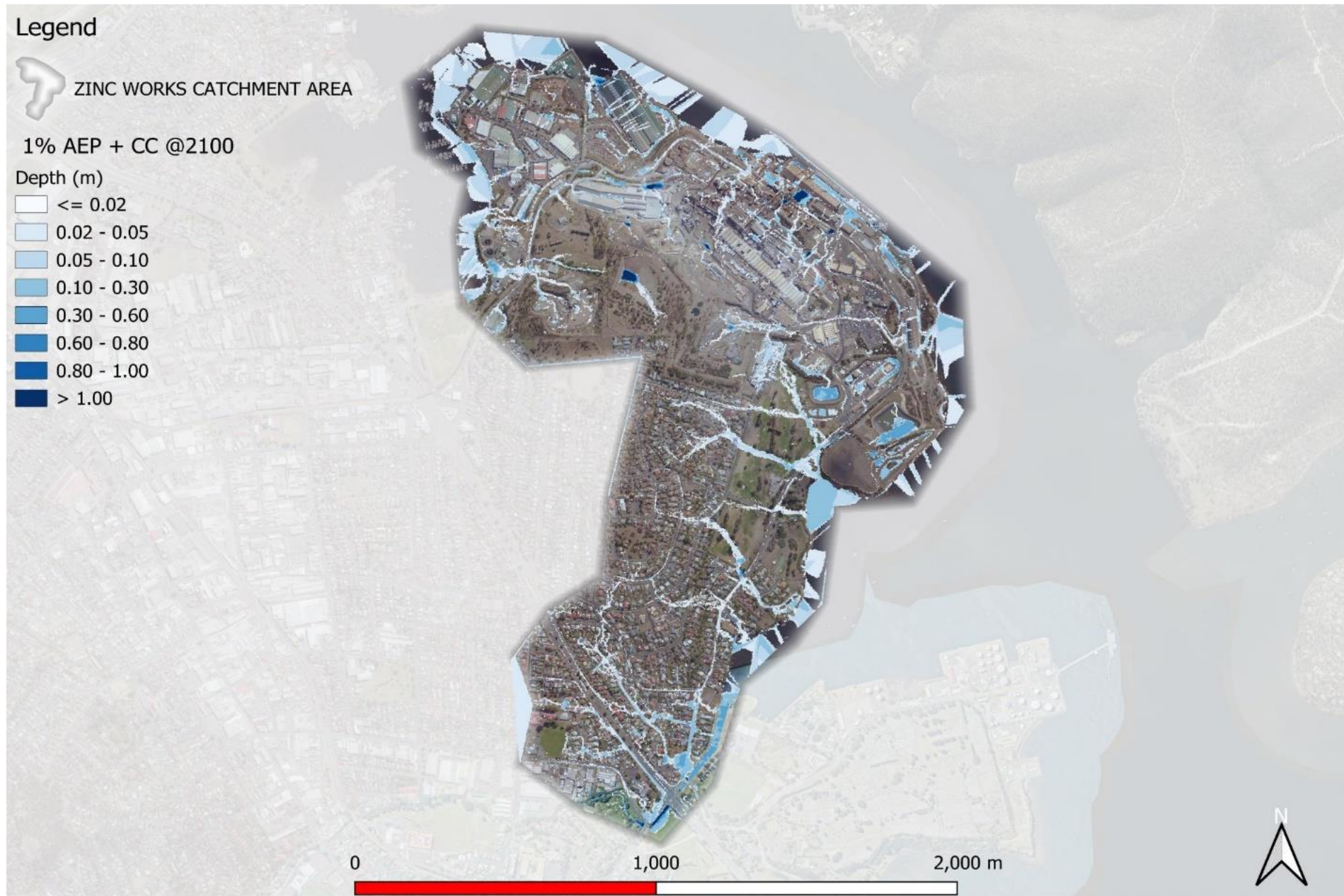

Figure 14.1 Mitigation Option Area- Zinc Works