

DEVELOPMENT APPLICATION

APPLICATION NUMBER:	PLN-23-299
PROPOSED DEVELOPMENT:	Multiple dwellings (one existing and two proposed)
LOCATION:	55 Bayswater Road Moonah
APPLICANT:	MC Planners
ADVERTISING START DATE:	10/04/2024
ADVERTISING EXPIRY DATE:	23/04/2024

Plans and documentation are available for inspection at Council's Offices, located at 374 Main Road, Glenorchy between 8.30 am and 5.00 pm, Monday to Friday (excluding public holidays) and the plans are available on Glenorchy City Council's website (www.gcc.tas.gov.au) until **23/04/2024**.

During this time, any person may make representations relating to the applications by letter addressed to the General Manager, Glenorchy City Council, PO Box 103, Glenorchy 7010 or by email to gccmail@gcc.tas.gov.au.

Representations must be received by no later than 11.59 pm on **23/04/2024**, or for postal and hand delivered representations, by 5.00 pm on **23/04/2024**.

PROPOSED DEVELOPMENT

55 BAYSWATER ROAD,
MOONAH, TASMANIA.
JTAS

GLENORCHY CITY COUNCIL PLANNING SERVICES

APPLICATION No PLN-23-299
DATE RECEIVED 14 February 2024

GENERAL INFORMATION

LAND TITLE REF. NO. : Lot 1 on Sealed Plan 77540
CLIMATE ZONE : 7
DESIGN WIND SPEED : N2
SOIL CLASSIFICATION : Class P
BAL RATING : LOW

SITE AREA: - 925.0m² APROX.
EXISTING DWELLING AREA: - 127.0m² APROX.

ISSUE	DESCRIPTION	DATE	DRAWN
B	For Coordination	14/10/23	HJ
C	For Coordination	23/10/23	HJ
D	For Planning Approval	24/10/23	HJ
E	RFI - 01	03/02/24	HJ

SCHEDULE OF DRAWINGS

NO.	NAME	REV
A01	INDEX & LOCATION PLAN	E
A02	EXISTING / DEMOLITION SITE PLAN	D
A03	PROPOSED SITE PLAN	E
A04	PROPOSED UNIT 1 FLOOR PLAN	D
A05	PROPOSED UNIT 1 ELEVATIONS	E
A06	PROPOSED UNIT 2 FLOOR PLAN	D
A07	PROPOSED UNIT 2 ELEVATIONS	E
A08	PROPOSED SOLAR DIAGRAMS	E
H01	HYDRAULIC SITE PLAN	D

IMPORTANT

- USE WRITTEN DIMENSIONS ONLY.
- DO NOT SCALE DRAWINGS.
- THE CONTRACTORS TO CHECK ALL LEVELS, DATUMS, AND DIMENSIONS IN RELATION TO THE DRAWINGS AND THE SITE BEFORE PROCEEDING WITH THE WORK OR SHOP DRAWINGS.
- ENSURE THAT THIS DRAWING AND ANY ACCOMPANYING DETAILS AND/OR SPECIFICATIONS HAVE BEEN STAMPED AS 'APPROVED' BY THE RELEVANT LOCAL AUTHORITY.
- THE PROPRIETOR IS TO ENSURE THAT ANY 'CONDITIONS OF APPROVAL' ISSUED BY THE BUILDING SURVEYOR, RELEVANT COUNCIL AND OTHER STATUTORY AUTHORITIES ARE PASSED ON TO THE CONTRACTOR BEFORE CONSTRUCTION BEGINS.
- MATERIALS AND WORKMANSHIP SHALL CONFORM WITH RELEVANT STANDARDS, BUILDING CODE OF AUSTRALIA AND PRODUCT MANUFACTURERS WRITTEN INSTRUCTIONS.
- ANY ALTERATION TO THE CONSTRUCTION AND/OR MATERIALS INDICATED IN THESE DRAWINGS IS TO BE APPROVED BY HUGH JONES, THE ENGINEER, THE BUILDING SURVEYOR, AND THE PROPRIETOR BEFORE PROCEEDING WITH THE WORK.
- IF THERE ARE ANY QUERIES IN RELATION TO DIMENSIONS, LEVELS OR CONSTRUCTION DETAILS, CONTACT:

phone 0423 801 512 email hugh@hughedward.com

PRELIMINARY
NOT FOR CONSTRUCTION



LOCATION PLAN - NTS.



Project: PROPOSED DEVELOPMENT
55 BAYSWATER ROAD, MOONAH.
JTAS
Drawing: INDEX & LOCATION PLAN

SCALE: NTS @ A3
DRG. NO: 23-03 A01
DATE: 03.02.2024

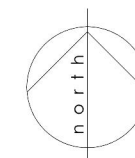
HughEdward
 Phone 0423 801 512
 Email hugh@hughedward.com
 Address PO Box 374, Sandy Bay, Tasmania, 7006



A01

LEGEND	
	EXISTING
	EXISTING TO BE DEMOLISHED

DEMOLITION NOTES

GENERALLY DEMOLITION WORKS MUST BE CARRIED OUT IN ACCORDANCE WITH AS 2601-2001: DEMOLITION OF STRUCTURES & REGULATIONS 45, 46 & 47 OF THE BUILDING REGULATIONS (Tas.).

PROCEDURES & METHODS OF DEMOLITION MUST BE ADEQUATE TO PREVENT INJURY TO PERSONS & AVOID DAMAGE TO NEIGHBORING PROPERTIES.

BEFORE REMOVING EXISTING WALLS SHOWN TO BE DEMOLISHED, BUILDER SHALL CONFIRM ON-SITE WHETHER THEY ARE LOADBEARING / BRACING OR NOT. IF IT IS FOUND THAT THEY ARE LOADBEARING / BRACING, A STRUCTURAL ENGINEER MUST BE ENGAGED TO DETERMINE ANY BEAMS REQUIRED TO SUPPORT THESE EXISTING LOADS.

ALL REDUNDANT STORMWATER, SEWER AND WATER CONNECTIONS ASSOCIATED WITH THE DEMOLITION SHALL BE CUT & SEALED TO THE SATISFACTION OF COUNCIL'S SENIOR PLUMBING INSPECTOR.

**GLENORCHY CITY COUNCIL
PLANNING SERVICES**

APPLICATION No ... PLN-23-299

DATE RECEIVED ... 14 February 2024

ISSUE	DESCRIPTION	DATE	DRAWN
A	For Coordination	07/10/23	HJ
B	For Coordination	14/10/23	HJ
C	For Planning Approval	23/10/23	HJ
D	RFI - 01	03/02/24	HJ

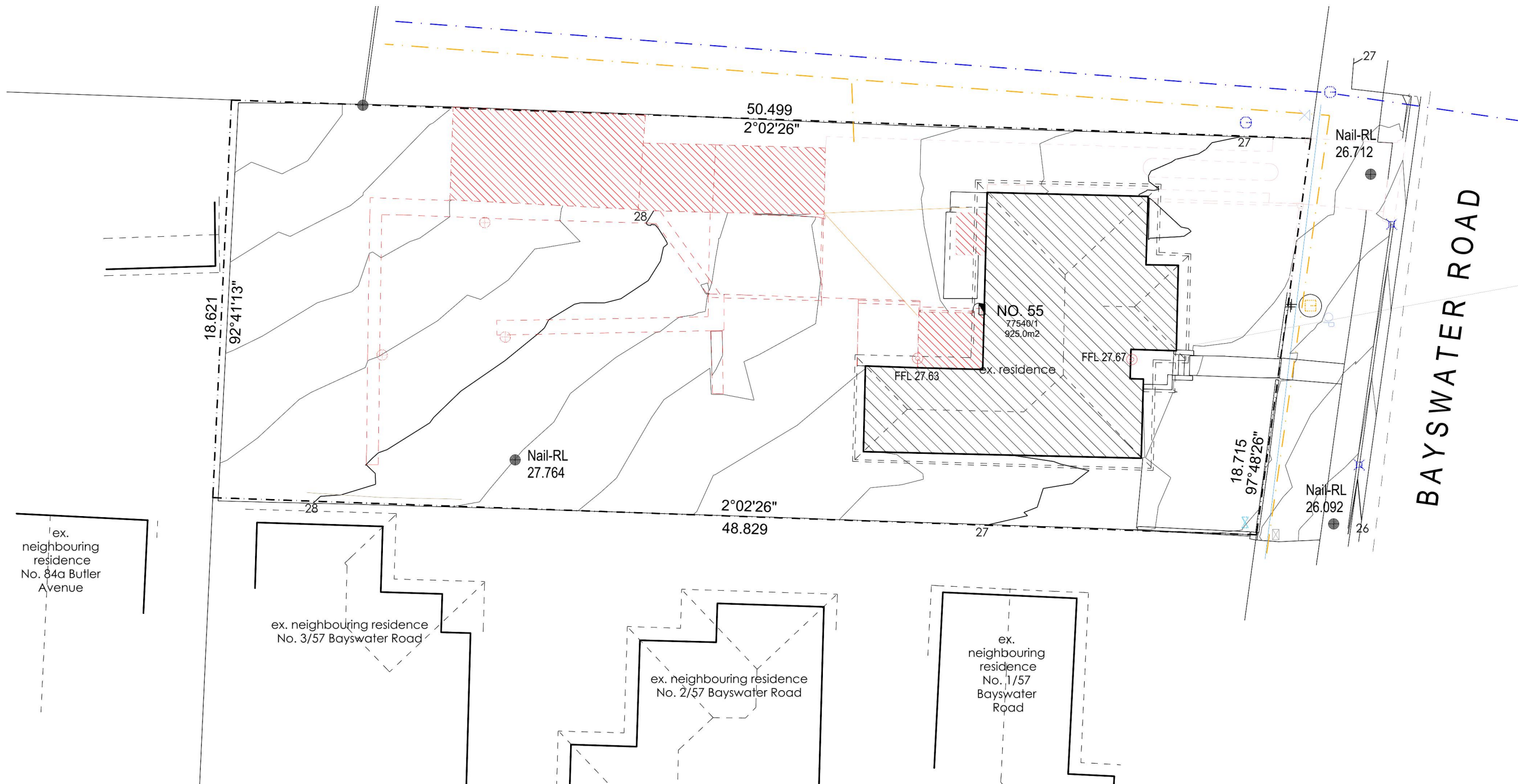

Project: PROPOSED DEVELOPMENT
55 BAYSWATER ROAD, MOONAH.
JTAS

Drawing: EXISTING / DEMOLITION SITE PLAN

SCALE: 1:200 @ A3

DRG. NO: 23-03 A02

DATE: 03.02.2024

HughEdward

Phone 0423 801 512
Email hugh@hughedward.com
Address PO Box 374, Sandy Bay, Tasmania, 7006

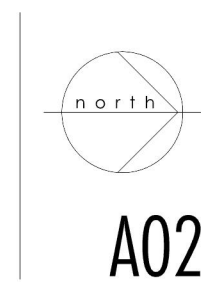

THIS DRAWING HAS BEEN CONSTRUCTED USING SURVEY INFORMATION FROM LEARY COX & CRIPPS
FILE REF: 13294

**PRELIMINARY
NOT FOR CONSTRUCTION**

AREA SCHEDULE	
SITE AREA TOTAL	925.0m ²
DRIVEWAY AREA TOTAL	282.0m ²
BUILDING AREA TOTAL (% OF SITE)	347.0m ² (37.51%)
NON-IMPERVIOUS SURFACE TOTAL (% OF SITE)	314.1m ² (33.95%)
EXT. HOUSE OUTDOOR AREA (EXCL. FRONT YARD)	72.1m ²
UNIT 1 OUTDOOR AREA	61.6m ²
UNIT 2 OUTDOOR AREA	62.6m ²

PARKING SCHEDULE	
EXISTING HOUSE	02
UNIT 1	02
UNIT 2	02
VISITOR	01
TOTAL CARPARKING	07

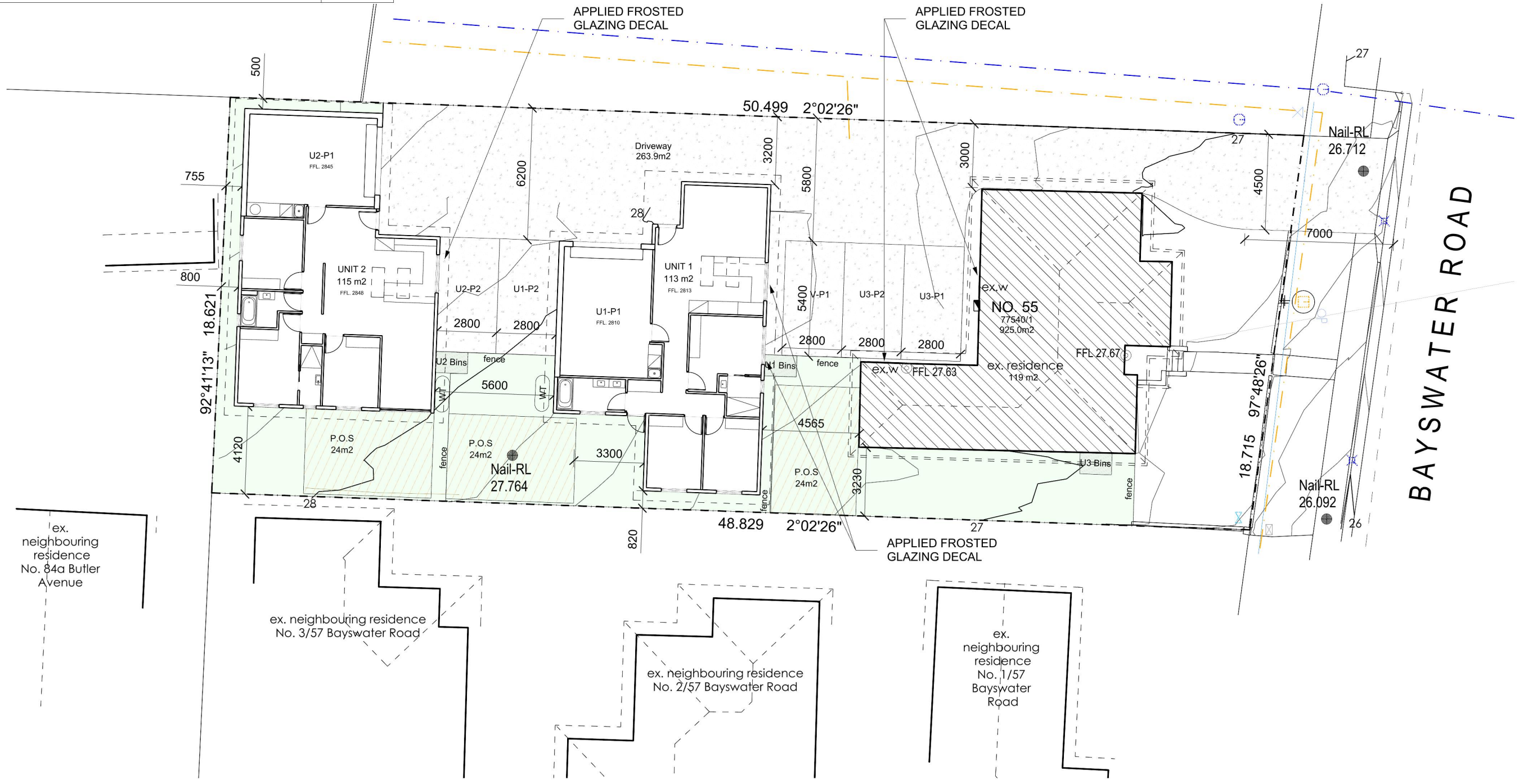

ISSUE	DESCRIPTION	DATE	DRAWN
B	For Coordination	14/10/23	HJ
C	For Planning Approval	23/10/23	HJ
D	For Coordination	12/12/23	HJ
E	RFI - 01	03/02/24	HJ

Project: PROPOSED DEVELOPMENT
55 BAYSWATER ROAD, MOONAH.
JTAS
Drawing: PROPOSED SITE PLAN

SCALE:	DRG. NO:	DATE:
1:200 @ A3	23-03 A03	03.02.2024

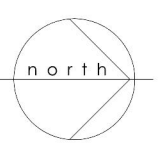

HughEdward
Phone 0423 801 512
Email hugh@hughedward.com
Address PO Box 374, Sandy Bay, Tasmania, 7006



A03

THIS DRAWING HAS BEEN CONSTRUCTED USING SURVEY INFORMATION FROM LEARY COX & CRIPPS
FILE REF: 13294

**PRELIMINARY
NOT FOR CONSTRUCTION**

WALL LEGEND	
	NEW WALLS.
	NEW WALLS MASONARY

FLOOR FINISHES	
vp.	VINYL PLANK FLOORING AS SELECTED BY CLIENT.
ct.	TILE FLOORING AS SELECTED BY CLIENT.
cu.	CARPET & UNDERLAY FLOORING AS SELECTED BY CLIENT.
conc.	CONCRETE SLAB.

SETOUT NOTES	
ALL 'EXISTING' DIMENSIONS ARE TO BE CONFIRMED ON-SITE. ANY ANOMALIES ARE TO BE DIRECTED TO THE DESIGNER.	
USE WRITTEN DIMENSIONS ONLY (ie. DO NOT SCALE DRAWINGS).	
CHECK ALL LEVELS, DATUM'S & DIMENSIONS BEFORE COMMENCING ANY WORK OR SHOP DRAWINGS.	

**GLENORCHY CITY COUNCIL
PLANNING SERVICES**

APPLICATION No **PLN-23-299**

DATE RECEIVED **14 February 2024**

ISSUE	DESCRIPTION	DATE	DRAWN
A	For Coordination	07/10/23	HJ
B	For Coordination	14/10/23	HJ
C	For Planning Approval	23/10/23	HJ
D	RFI - 01	03/02/24	HJ

Project: **PROPOSED DEVELOPMENT
55 BAYSWATER ROAD, MOONAH.
JTAS**

Drawing: **PROPOSED FLOOR PLAN UNIT 1**

SCALE:	1:100 @ A3	DRG. NO:	23-03 A04	DATE:	03.02.2024
DRAWN:	HJ				

HughEdward
 Phone 0423 801 512
 Email hugh@hughedward.com
 Address PO Box 374, Sandy Bay, Tasmania, 7006

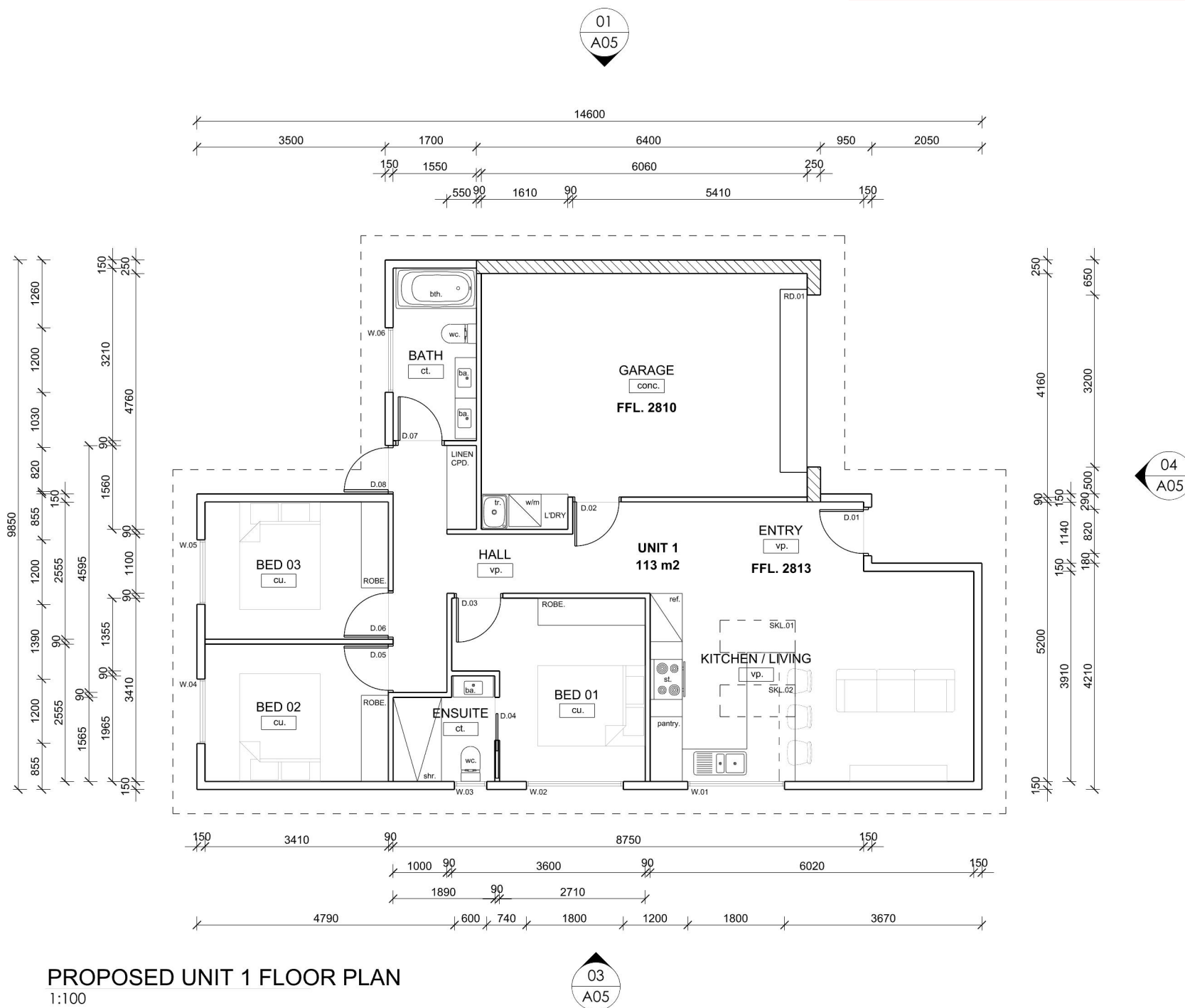

**PRELIMINARY
NOT FOR CONSTRUCTION**

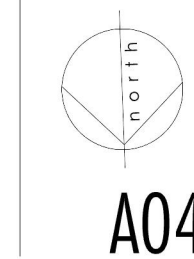

COLOUR / FINISHES	
FCS.	FIBRE CEMENT SHEET - HARDIE, SCYON OBLIQUE, PAINT FINISH - DULUX CLASSIC LACE (SN3F1).
CO.	CUSTOM ORB ROOFING - COLORBOND, SURFMIST.
BR.	AUSTRAL BRICKS, NEUTRALS RANGE, OATMEAL.

**GLENORCHY CITY COUNCIL
PLANNING SERVICES**

APPLICATION No PLN-23-299

DATE RECEIVED 14 February 2024

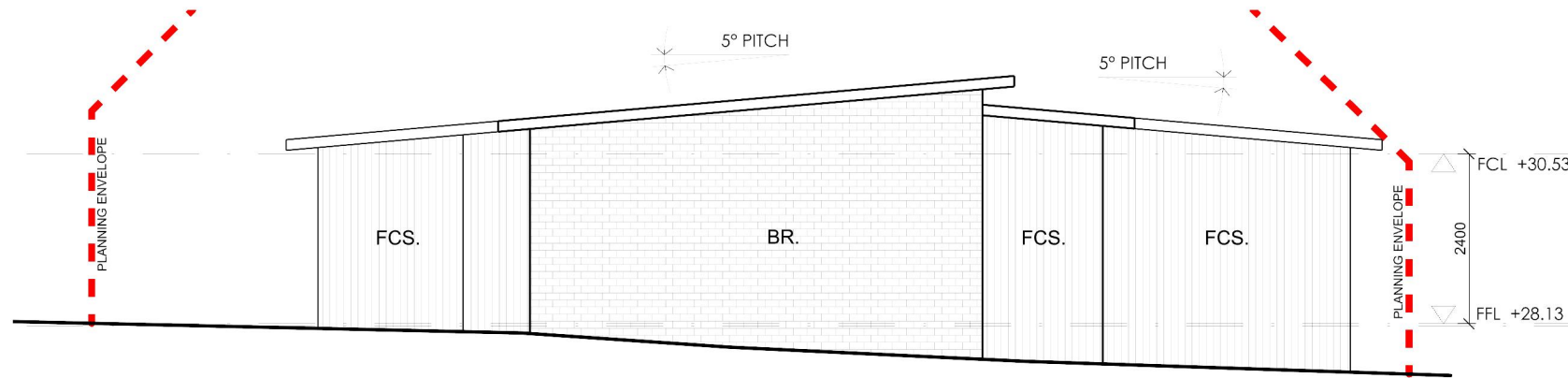

E1
A04
ELEVATION 01
1:100

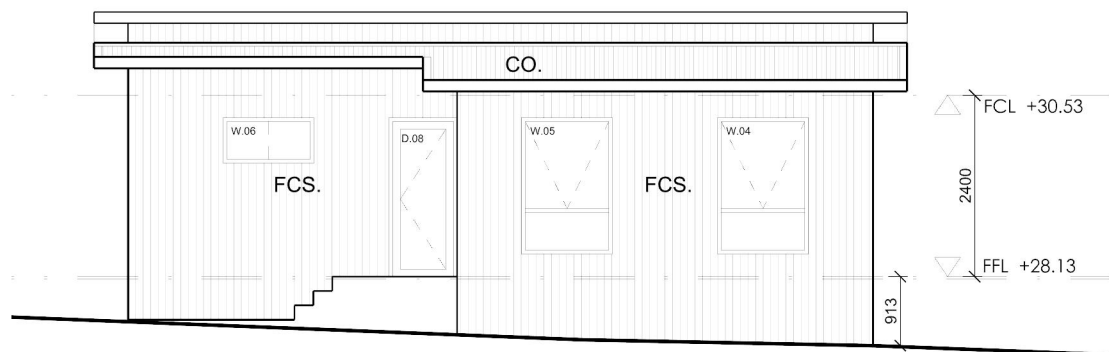

E2
A04
ELEVATION 02
1:100

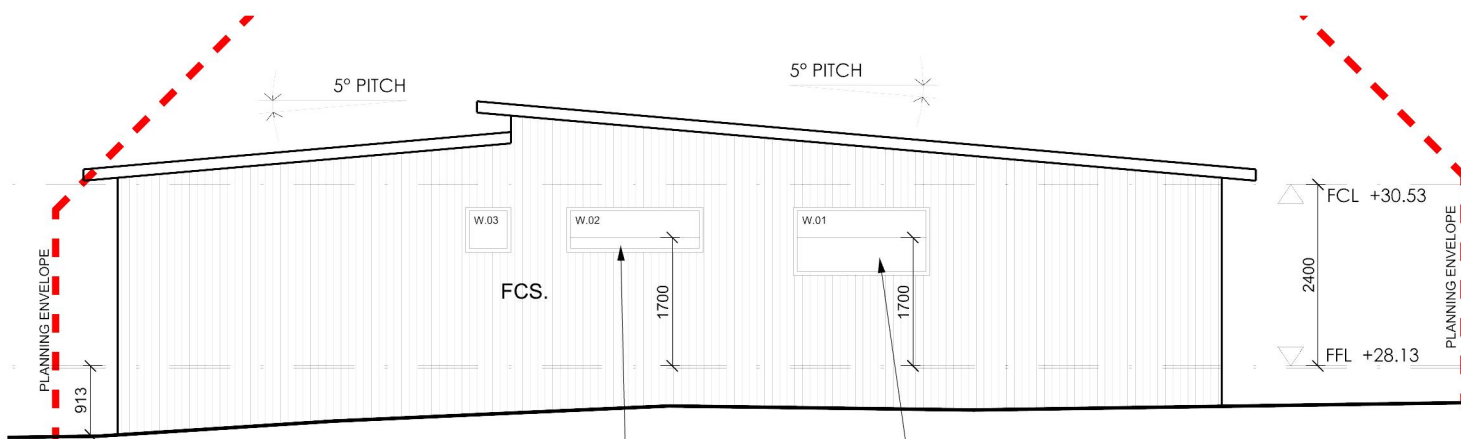

E3
A04
ELEVATION 03
1:100

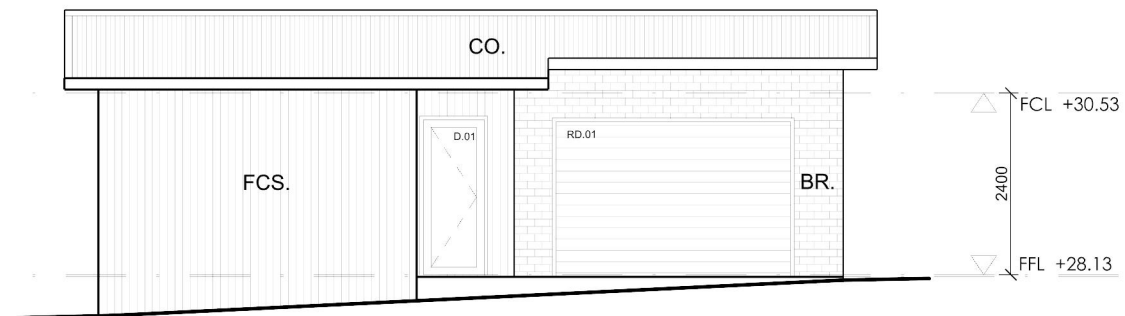

E4
A04
ELEVATION 04
1:100

**PRELIMINARY
NOT FOR CONSTRUCTION**

ISSUE	DESCRIPTION	DATE	DRAWN
B	For Coordination	14/10/23	HJ
C	For Coordination	23/10/23	HJ
D	For Planning Approval	24/10/23	HJ
E	RFI - 01	03/02/24	HJ

Project: PROPOSED DEVELOPMENT
55 BAYSWATER ROAD, MOONAH.
JTAS

Drawing: PROPOSED ELEVATIONS UNIT 1

SCALE:	1:100 @ A3
DRG. NO.:	23-03 A05
DATE:	03.02.2024
DRAWN:	HJ

HughEdward

Phone 0423 801 512
Email hugh@hughedward.com
Address PO Box 374, Sandy Bay, Tasmania, 7006

A05

WALL LEGEND	
	NEW WALLS.
	NEW WALLS MASONARY

FLOOR FINISHES	
vp.	VINYL PLANK FLOORING AS SELECTED BY CLIENT.
ct.	TILE FLOORING AS SELECTED BY CLIENT.
cu.	CARPET & UNDERLAY FLOORING AS SELECTED BY CLIENT.
conc.	CONCRETE SLAB.

SETOUT NOTES	
ALL 'EXISTING' DIMENSIONS ARE TO BE CONFIRMED ON-SITE. ANY ANOMALIES ARE TO BE DIRECTED TO THE DESIGNER.	
USE WRITTEN DIMENSIONS ONLY (ie. DO NOT SCALE DRAWINGS).	
CHECK ALL LEVELS, DATUM'S & DIMENSIONS BEFORE COMMENCING ANY WORK OR SHOP DRAWINGS.	

**GLENORCHY CITY COUNCIL
PLANNING SERVICES**

APPLICATION No ... **PLN-23-299**

DATE RECEIVED ... **14 February 2024**

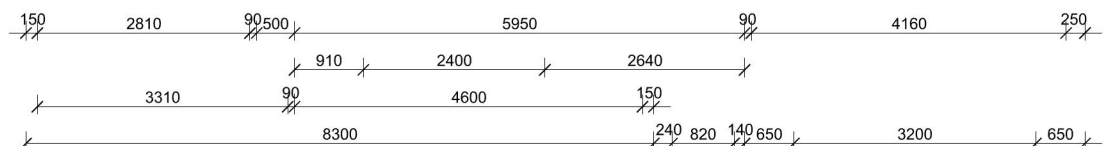
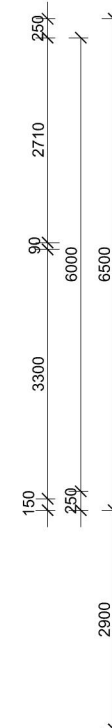
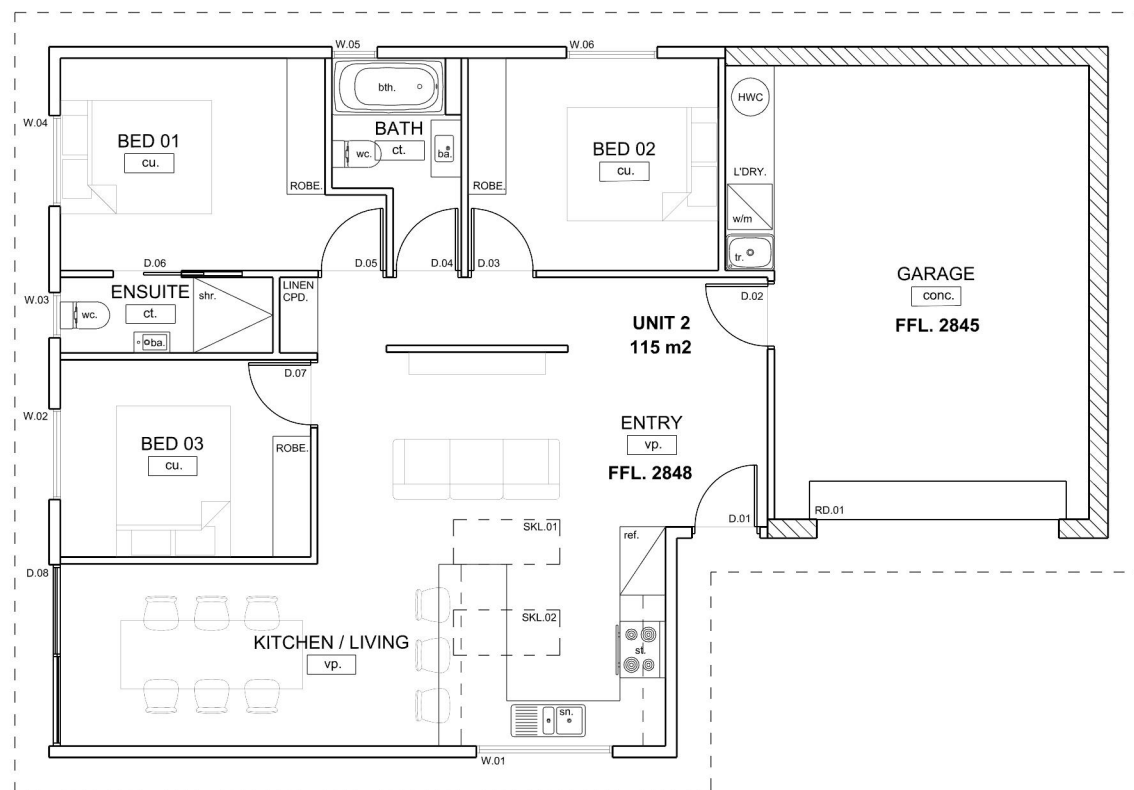
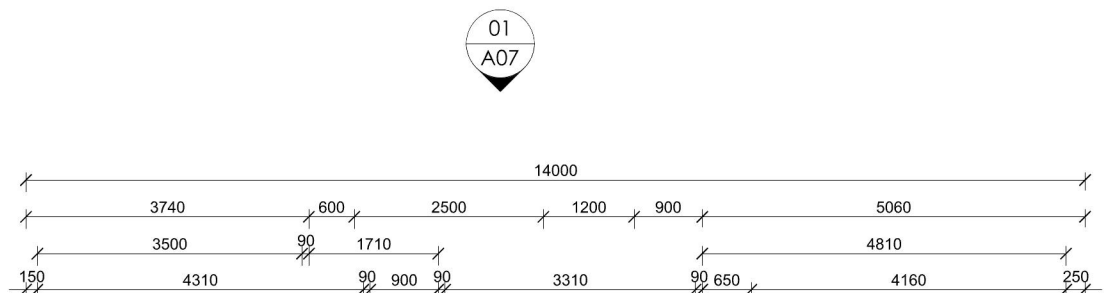
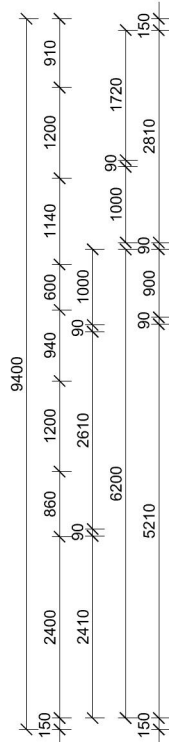

PROPOSED UNIT 2 FLOOR PLAN
1:100

ISSUE	DESCRIPTION	DATE	DRAWN
A	For Coordination	07/10/23	HJ
B	For Coordination	14/10/23	HJ
C	For Planning Approval	23/10/23	HJ
D	RFI - 01	03/02/24	HJ

Project: **PROPOSED DEVELOPMENT
55 BAYSWATER ROAD, MOONAH.
JTAS**

Drawing: **PROPOSED FLOOR PLAN UNIT 2**

SCALE:	1:100 @ A3	DRG. NO.:	23-03 A06	DATE:	03.02.2024
DRAWN:	HJ				

HughEdward
 Phone 0423 801 512
 Email hugh@hughedward.com
 Address PO Box 374, Sandy Bay, Tasmania, 7006

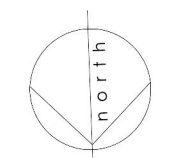

A06

**PRELIMINARY
NOT FOR CONSTRUCTION**

COLOUR / FINISHES	
FCS.	FIBRE CEMENT SHEET - HARDIE, SCYON OBLIQUE, PAINT FINISH - DULUX CLASSIC LACE (SN3F1).
CO.	CUSTOM ORB ROOFING - COLORBOND, SURFMIST.
BR.	AUSTRAL BRICKS, NEUTRALS RANGE, OATMEAL.

**GLENORCHY CITY COUNCIL
PLANNING SERVICES**

APPLICATION No PLN-23-299

DATE RECEIVED 14 February 2024

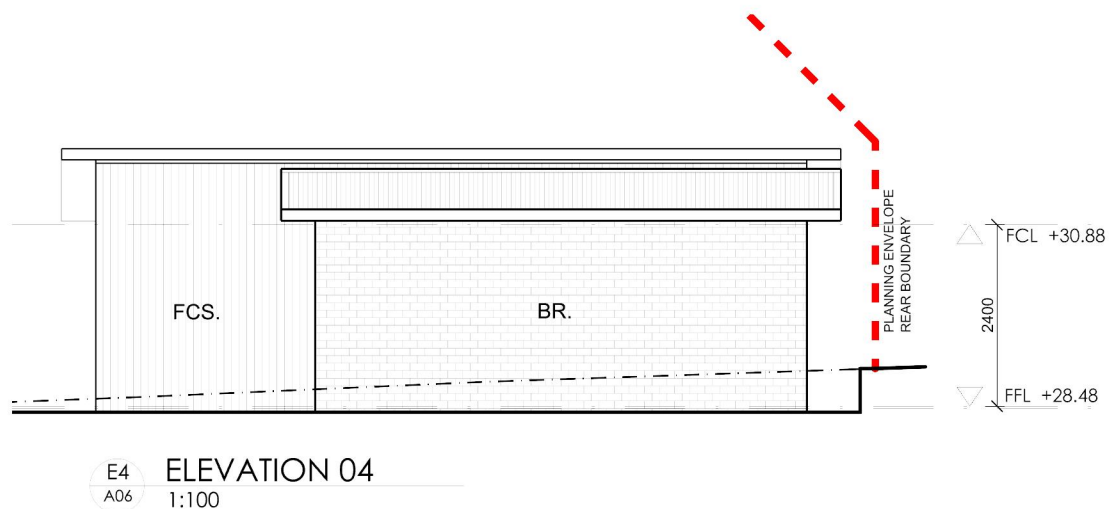
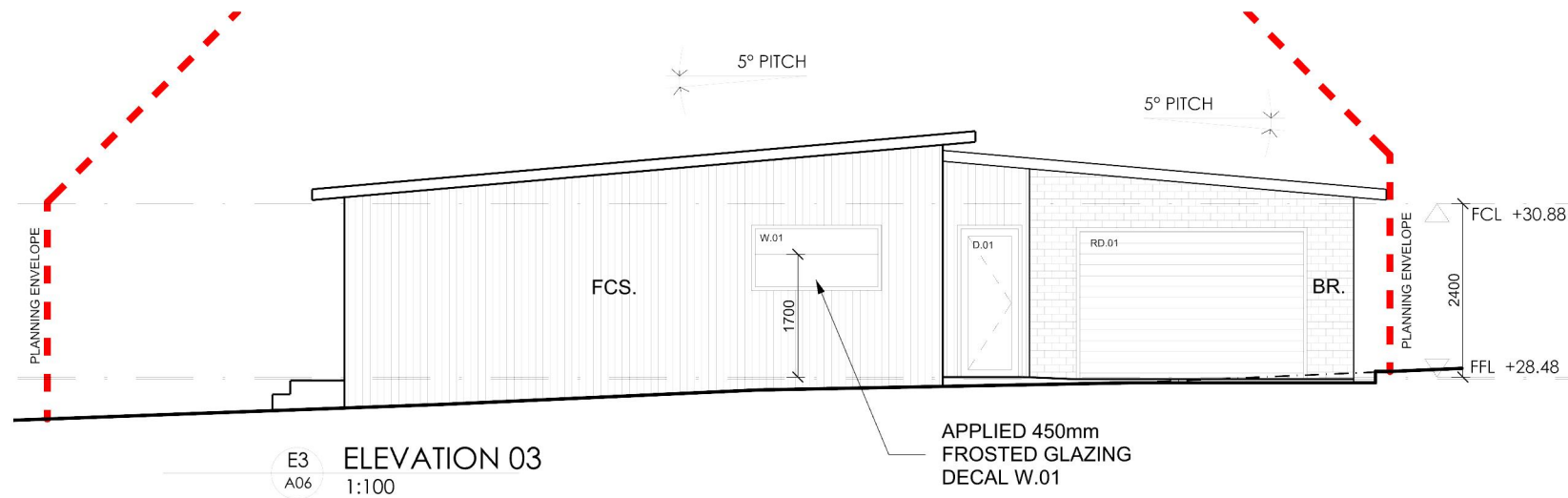
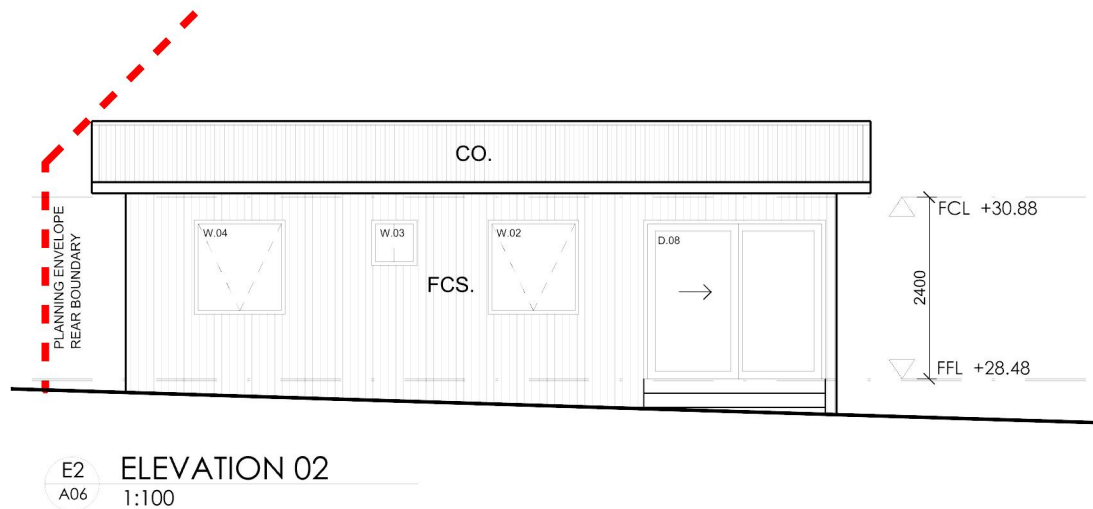
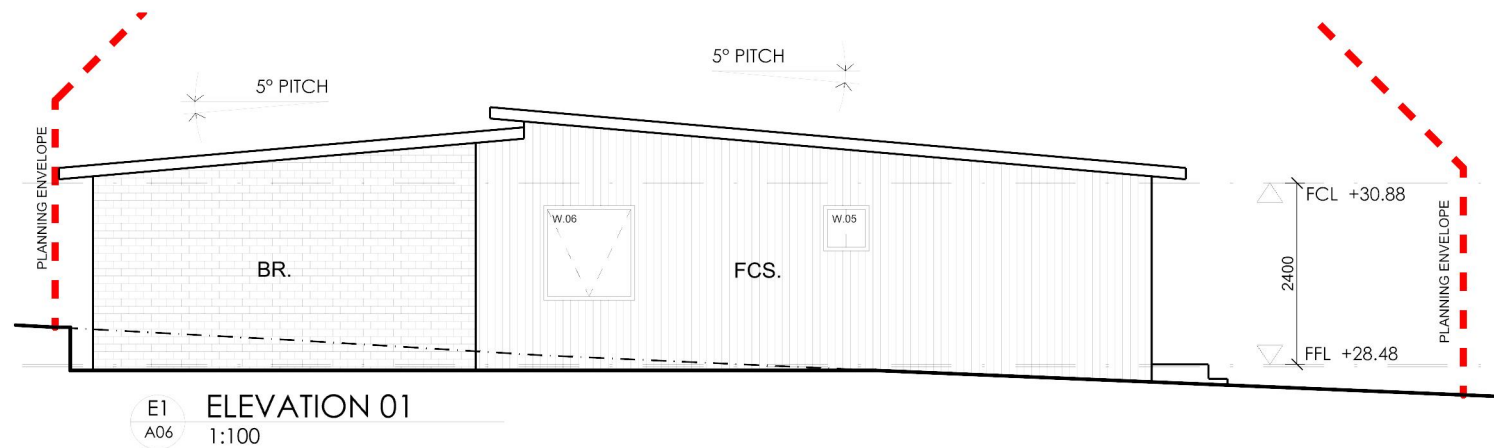

ISSUE	DESCRIPTION	DATE	DRAWN
B	For Coordination	14/10/23	HJ
C	For Coordination	23/10/23	HJ
D	For Planning Approval	24/10/23	HJ
E	RFI - 01	03/02/24	HJ

Project: PROPOSED DEVELOPMENT
55 BAYSWATER ROAD, MOONAH.
JTAS

Drawing: PROPOSED ELEVATIONS UNIT 2

SCALE:	DRG. NO:	DATE:
1:100 @ A3	23-03 A07	03.02.2024

HughEdward

Phone 0423 801 512
Email hugh@hughedward.com
Address PO Box 374, Sandy Bay, Tasmania, 7006

A07

**PRELIMINARY
NOT FOR CONSTRUCTION**

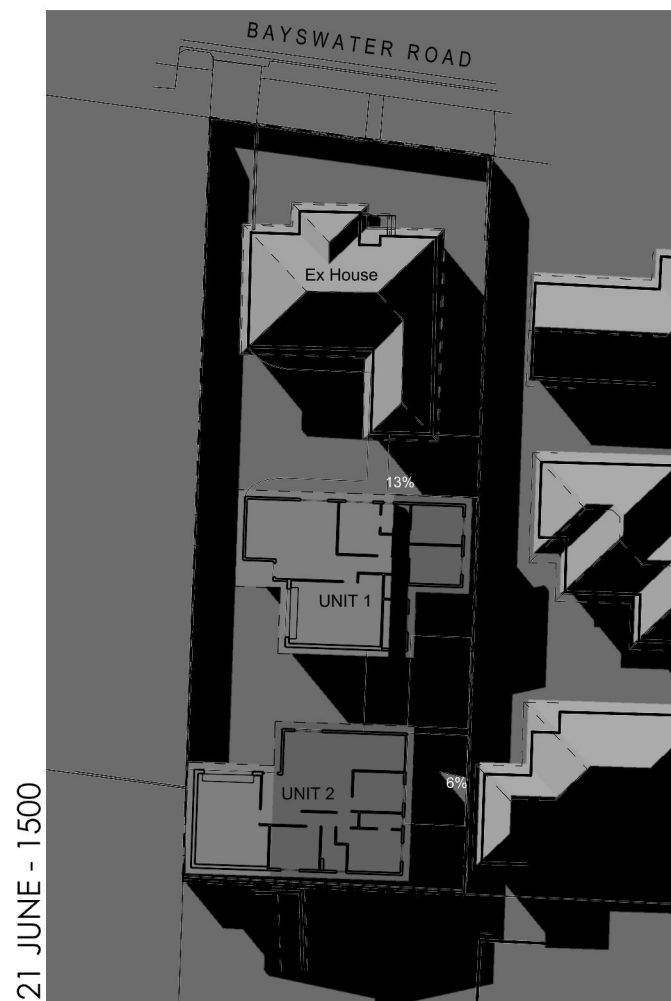
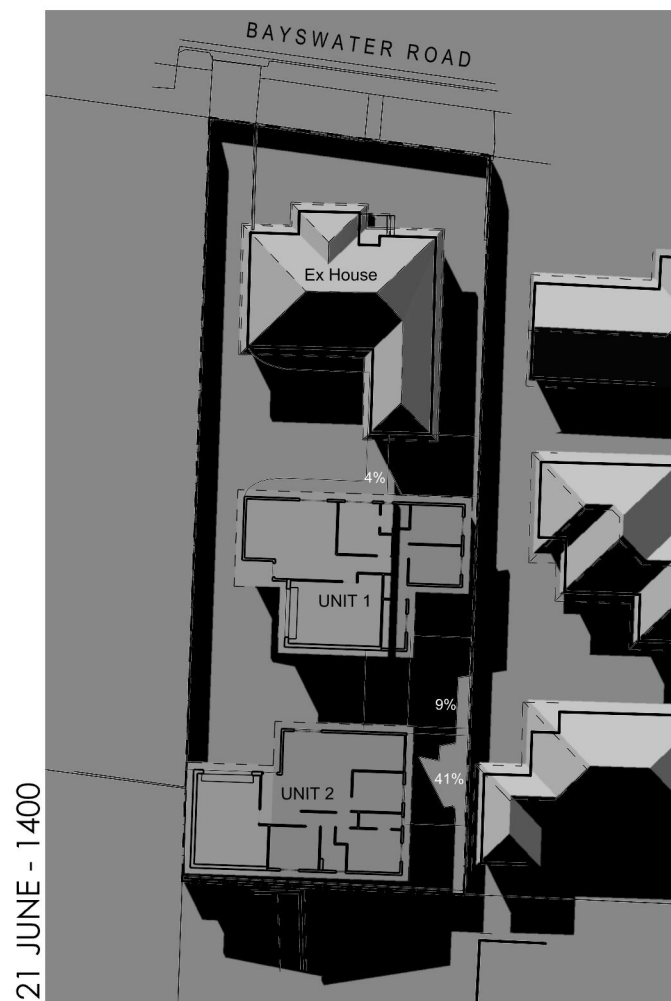
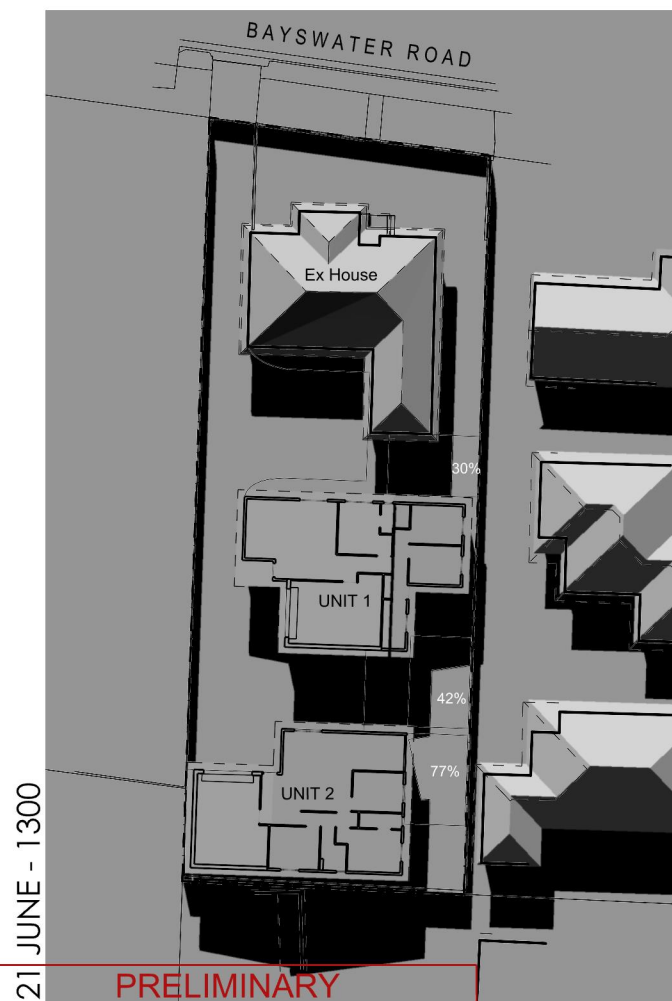
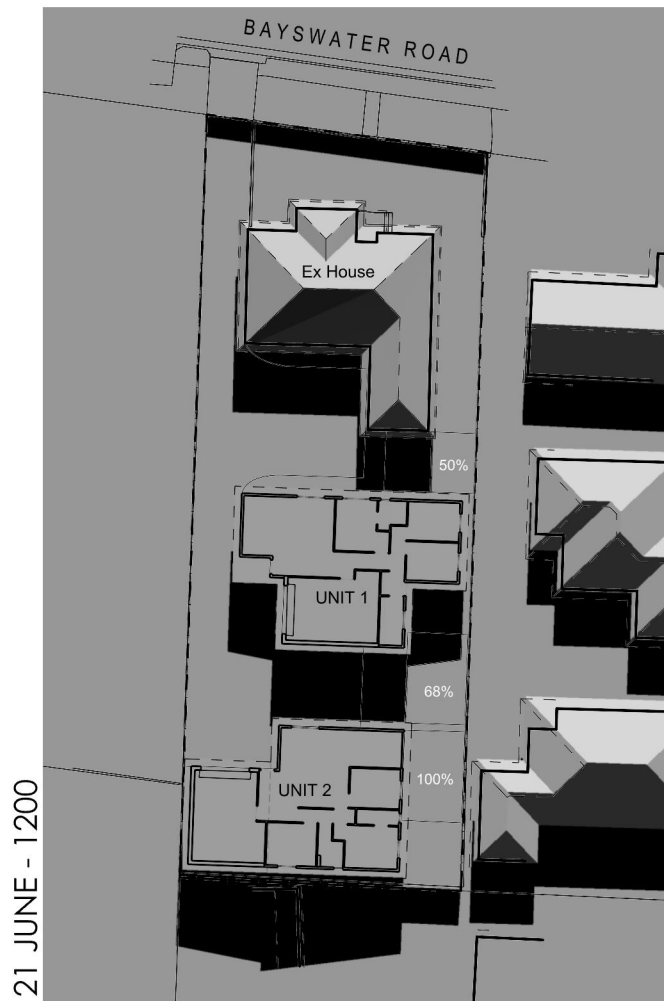
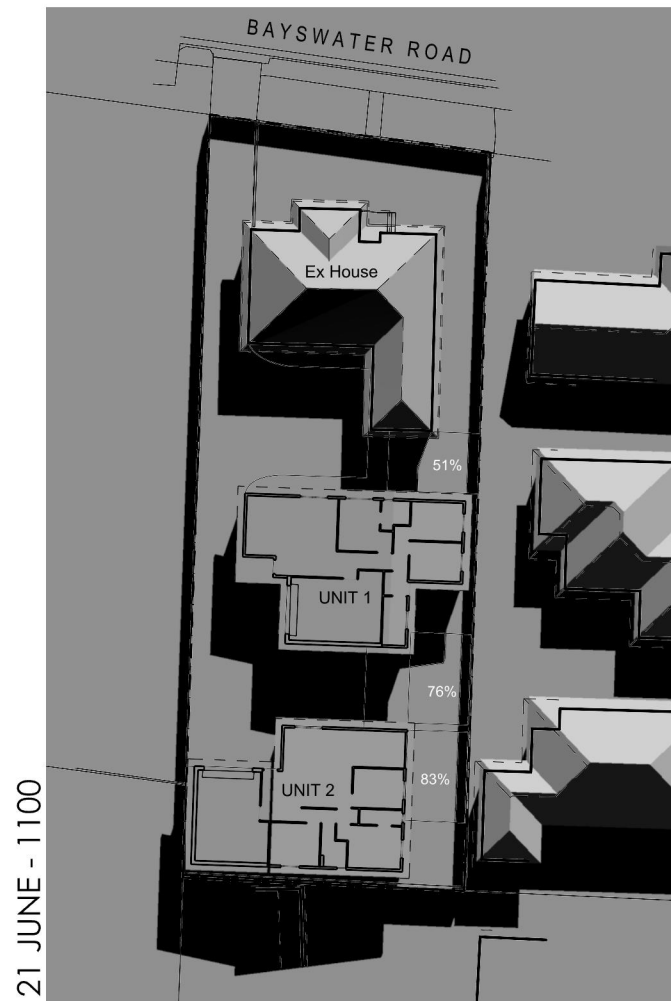
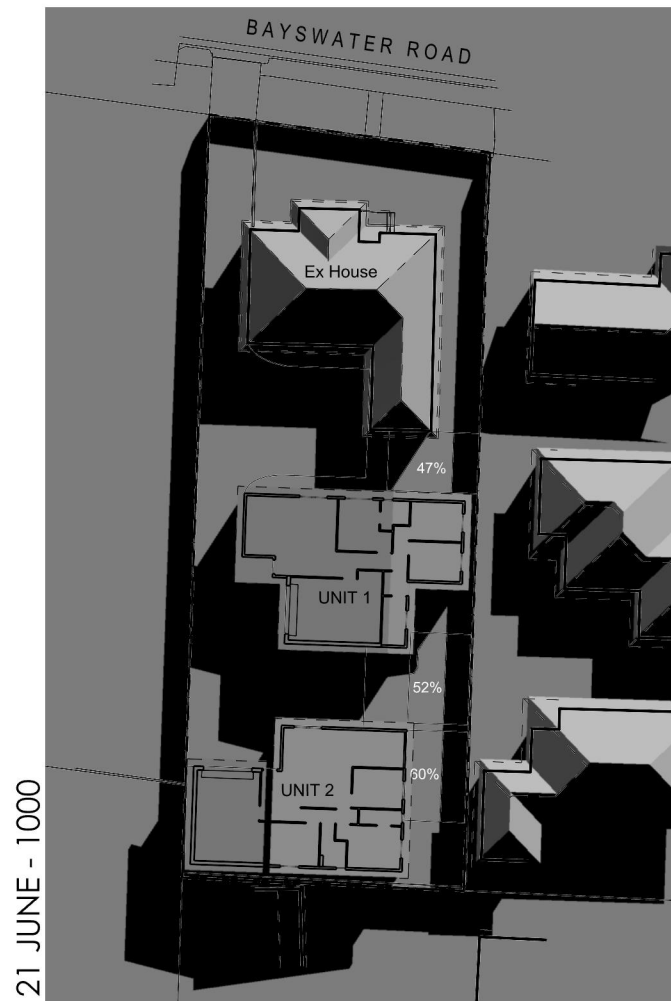

**GLENORCHY CITY COUNCIL
PLANNING SERVICES**

APPLICATION No PLN-23-299

DATE RECEIVED 14 February 2024

**PRELIMINARY
NOT FOR CONSTRUCTION**

ISSUE	DESCRIPTION	DATE	DRAWN
B	For Coordination	14/10/23	HJ
C	For Coordination	23/10/23	HJ
D	For Planning Approval	24/10/23	HJ
E	RFI - 01	03/02/24	HJ

Project: PROPOSED DEVELOPMENT
55 BAYSWATER ROAD, MOONAH.
JTAS

Drawing: PROPOSED SOLAR DIAGRAMS

SCALE:	DRG. NO.:	DATE:
1:500 @ A3	23-03 A08	03.02.2024

HughEdward

Phone 0423 801 512
Email hugh@hughedward.com
Address PO Box 374, Sandy Bay, Tasmania, 7006

A08

LEGEND	
	SEWER LINE (DN100UPVC) TO PREMISE
	WATER LINE (DN20)
	STORMWATER LINE (DN Varies)

PLUMBING NOTES (Site)

ALL PLUMBING & DRAINAGE TO BE IN ACCORDANCE WITH LOCAL COUNCIL REQUIREMENTS, AS3500 & NCC PART 3.

PROVIDE SURFACE DRAIN TO BACK OF BULK EXCAVATION TO DRAIN LEVELLED PAD PRIOR TO COMMENCING FOOTING EXCAVATION.

SEWER AND STORMWATER TO MAINS CONNECTIONS, PLUMBER TO VERIFY LOCATION ON SITE.

INSPECTION OPENINGS TO BE RAISED TO FINISH GROUND LEVEL.

THIS DRAWING HAS BEEN CONSTRUCTED USING SURVEY INFORMATION FROM LEARY COX & CRIPPS FILE REF: 13294

**GLENORCHY CITY COUNCIL
PLANNING SERVICES**

APPLICATION No. PLN-23-299

DATE RECEIVED 14 February 2024

ISSUE	DESCRIPTION	DATE	DRAWN
A	For Coordination	07/10/23	HJ
B	For Coordination	14/10/23	HJ
C	For Planning Approval	23/10/23	HJ
D	RFI - 01	03/02/24	HJ

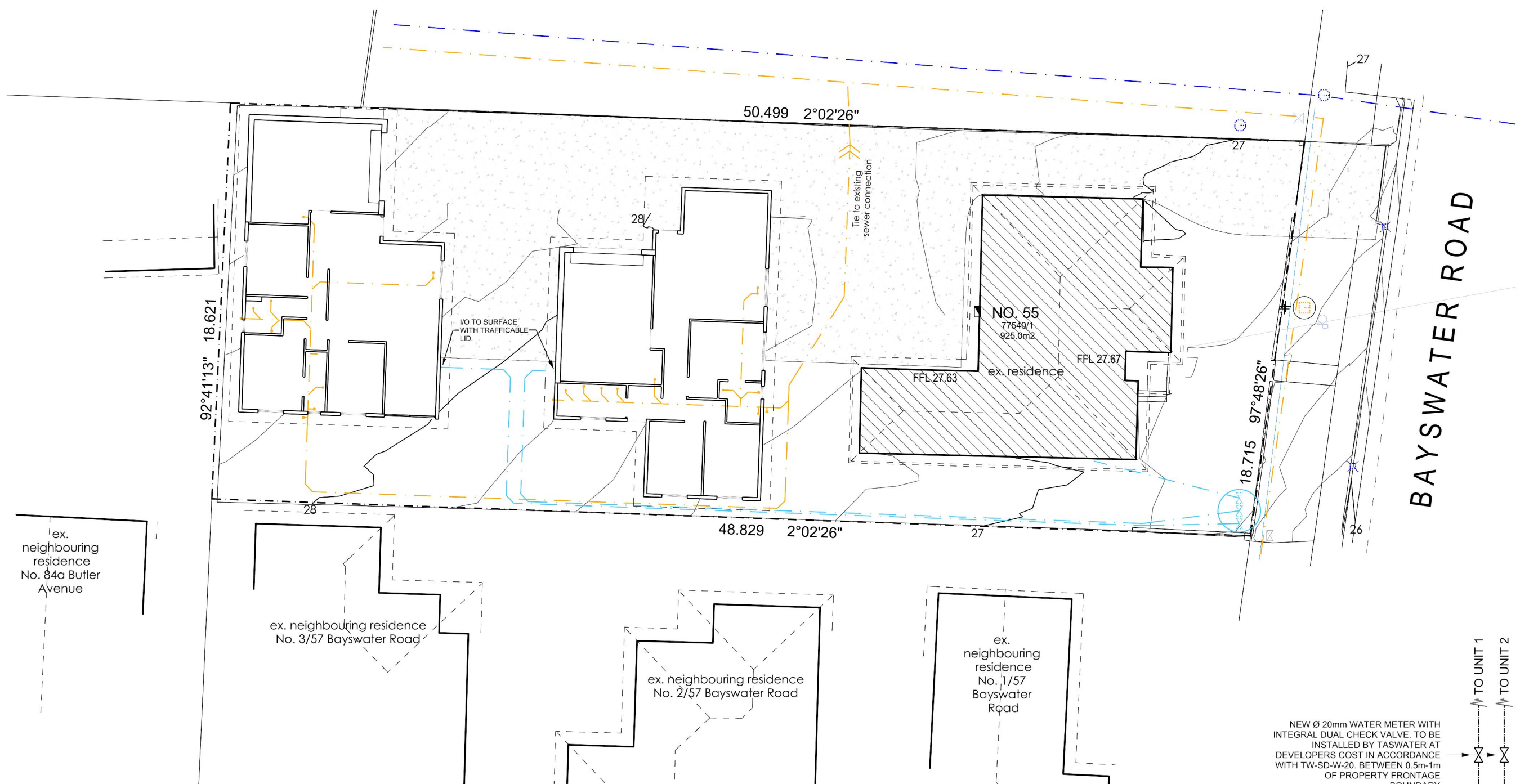

Project: PROPOSED DEVELOPMENT
55 BAYSWATER ROAD, MOONAH.
JTAS

Drawing: HYDRAULIC SITE PLAN

SCALE: 1:200 @ A3

DRG. NO: 23-03 H01

DATE: 03.02.2024

DRAWN: H.J.

HughEdward

Phone 0423 801 512
Email hugh@hughedward.com
Address PO Box 374, Sandy Bay, Tasmania, 7006

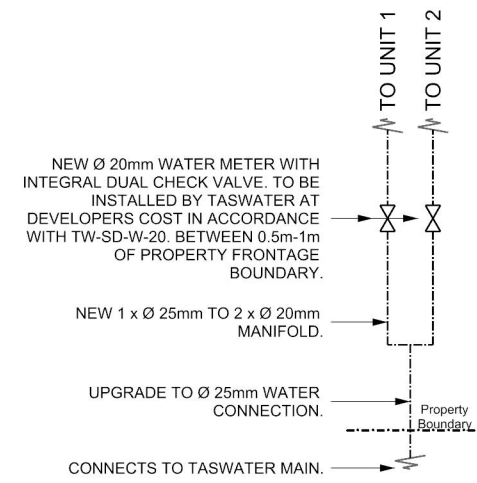

north

H01

**PRELIMINARY
NOT FOR CONSTRUCTION**

PROPOSED DEVELOPMENT

55 BAYSWATER ROAD
MOONAH, TASMANIA, 7009

DRAWING NO.	DRAWING TITLE	REV	DATE
C00-01	COVER SHEET	C	25/03/2024
C00-02	LEGEND	B	02/02/2024
C10-01	SITE PLAN	C	25/03/2024
C13-01	VEHICLE TURN PATH PLANS	B	25/03/2024
C20-01	DRIVEWAY TYPICAL SECTIONS	A	02/02/2024
C21-01	DRIVEWAY LONG SECTION	A	02/02/2024
C30-01	STORMWATER TYPICAL SECTIONS	B	25/03/2024
C31-01	STORMWATER LONGITUDINAL SECTIONS	B	25/03/2024



ARETE ENGINEERING PTY LTD
ADDRESS: BANK ARCADE, 64-68 LIVERPOOL ST, HOBART TAS 7000
CONTACT: ADMIN@ARETEENGINEERING.COM.AU
WEB: ARETEENGINEERING.COM.AU

CLIENT:
JTAS BUILDERS
PROJECT:
2023-C01-PR11
PROPOSED DEVELOPMENT
55 BAYSWATER ROAD
MOONAH TASMANIA 7009

ISSUE	DESCRIPTION	DATE
A	PRELIMINARY	24/01/2024
B	DEVELOPMENT APPROVAL	02/02/2024
C	DEVELOPMENT APPROVAL	25/03/2024

DRAWING INFORMATION
DRAWING TITLE: COVER SHEET

DESIGNED: R. MOON
DESIGN CHECK: D. MORLEY
DRAWN: R. MOON
DRAWING CHECK: D. MORLEY

DRAWING NO.
C00-01
DRAWING STATUS
DEVELOPMENT APPROVAL

REVISION
C
DATE
25/03/2024

ROAD/DRIVEWAY

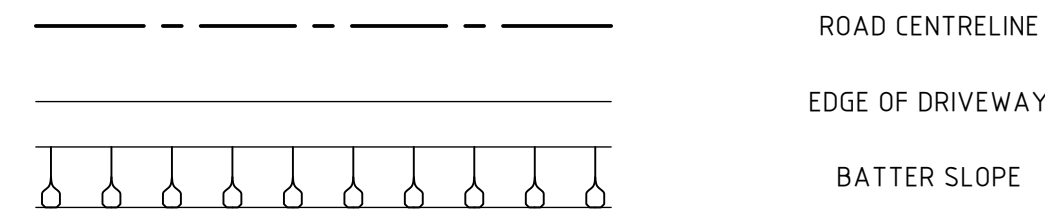

SITE

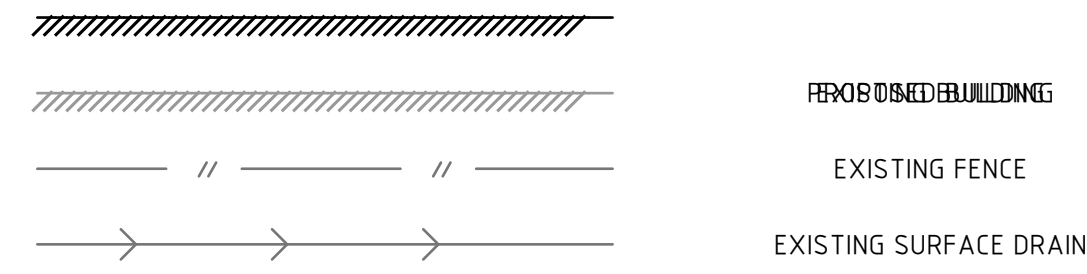

EXISTING SERVICES



DRAINAGE

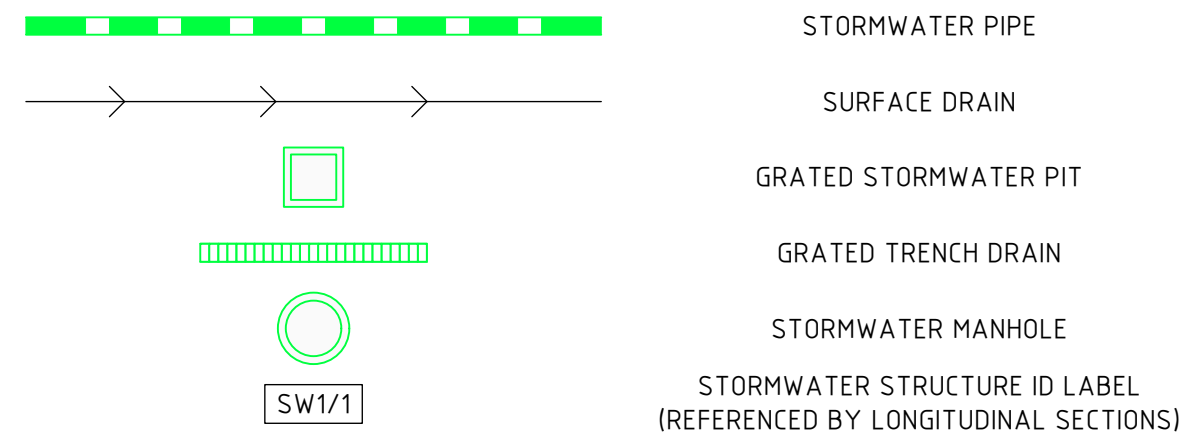

WATER SERVICES

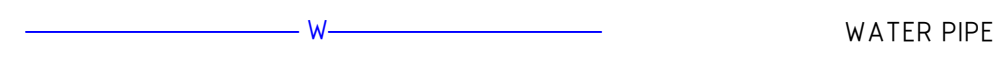

SEWER SERVICES

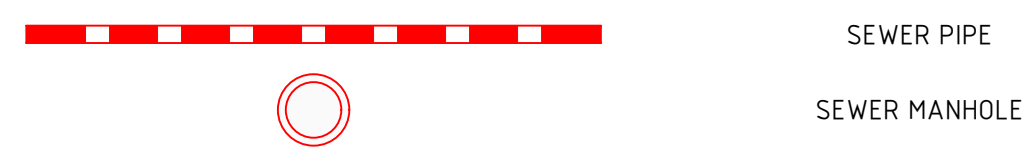

SURFACE

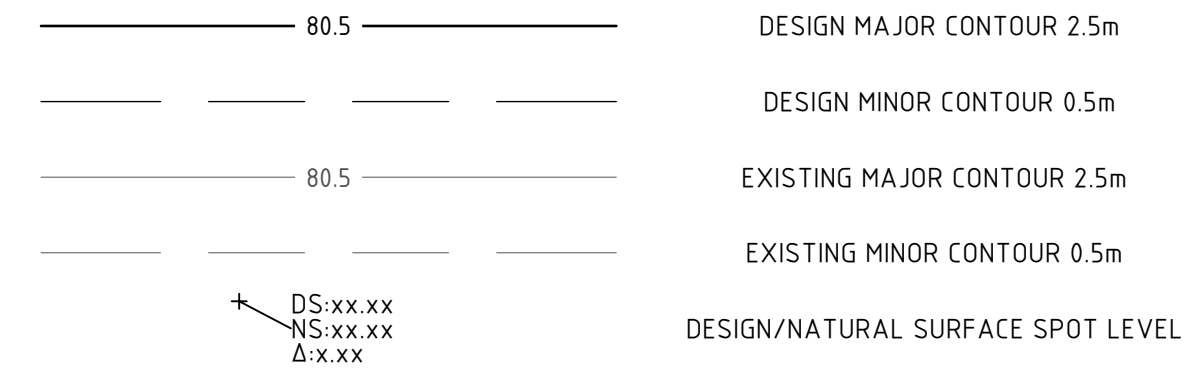

ABBREVIATIONS

CHAINAGE MARKER ABBREVIATIONS:

- CH: CHAINAGE
- TP: TANGENT POINT
- TS: TANGENT-SPIRAL
- ST: SPIRAL-TANGENT
- CS: CURVE-SPIRAL
- SC: SPIRAL-CURVE

HYDRAULIC ABBREVIATIONS:

- OSD: ON-SITE DETENTION
- PVC: POLYVINYL-CHLORIDE PIPE
- RW: RAINWATER
- RCP: REINFORCED CONCRETE PIPE
- SW: STORMWATER
- HDPE: HIGH DENSITY POLYETHYLENE PIPE

GENERAL ABBREVIATIONS/SYMBOLS:

- AHD: AUSTRALIAN HEIGHT DATUM
- FFL: FINISHED FLOOR LEVEL
- IL: INVERT LEVEL
- RL: REDUCED LEVEL (RELATIVE TO AHD)
- DS: DESIGN SURFACE
- NS: NATURAL SURFACE
- Δ: SURFACE LEVEL DIFFERENCE (CUT/FILL)

**GLENORCHY CITY COUNCIL
PLANNING SERVICES**

APPLICATION No **PLN-23-299**

DATE RECEIVED **03 April 2024**



ADDRESS: BANK ARCADE, 64-68 LIVERPOOL ST, HOBART TAS 7000
 CONTACT: ADMIN@ARETEENGINEERING.COM.AU
 WEB: ARETEENGINEERING.COM.AU

CLIENT: JTAS BUILDERS
 PROJECT: 2023-C01-PR11
PROPOSED DEVELOPMENT
 55 BAYSWATER ROAD
 MOONAH TASMANIA 7009

ISSUE	DESCRIPTION	DATE
A	PRELIMINARY	24/01/2024
B	DEVELOPMENT APPROVAL	02/02/2024

DRAWING INFORMATION
 DRAWING TITLE: **LEGEND**

DESIGNED: R. MOON
 DESIGN CHECK: D. MORLEY
 DRAWN: R. MOON
 DRAWING CHECK: D. MORLEY

DRAWING NO. **C00-02**
 DRAWING STATUS **DEVELOPMENT APPROVAL**

REVISION **B**
 DATE **25/03/2024**

THIS DRAWING IS ISSUED FOR APPROVAL ONLY AND SHALL NOT BE USED FOR CONSTRUCTION.

THIS DRAWING SHALL ONLY BE REPRODUCED AND/OR DISTRIBUTED IN FULL COLOUR AND IS NOT VALID UNLESS VIEWED IN FULL COLOUR.

**GLENORCHY CITY COUNCIL
PLANNING SERVICES**
APPLICATION No PLN-23-299
DATE RECEIVED 03 April 2024

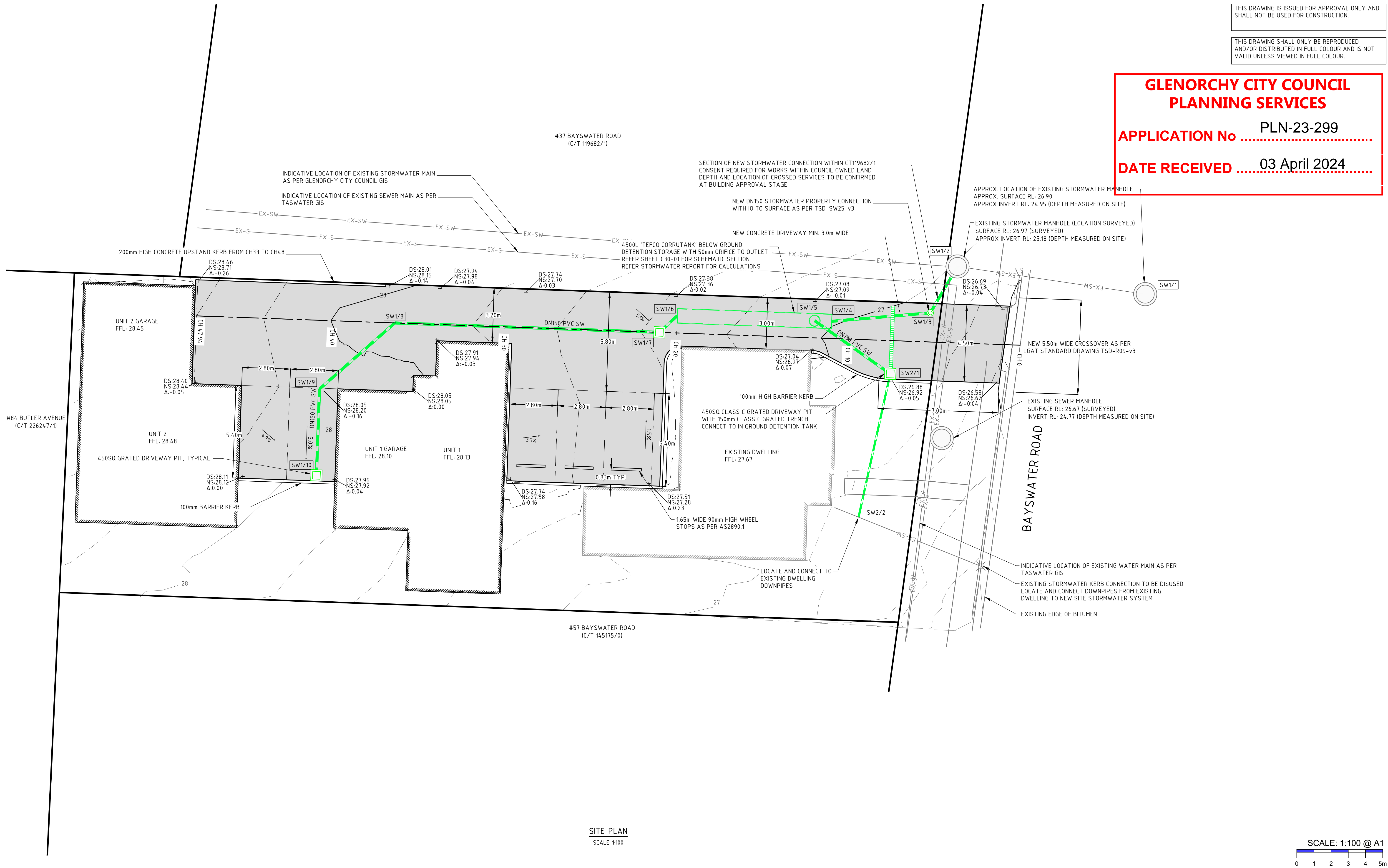

SITE PLAN
SCALE 1:100

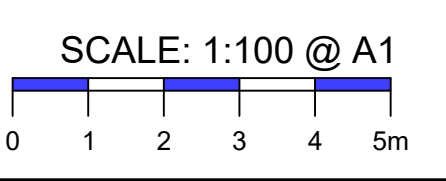

ADDRESS: BANK ARCADE, 64-68 LIVERPOOL ST, HOBART TAS 7000
CONTACT: ADMIN@ARETEENGINEERING.COM.AU
WEB: ARETEENGINEERING.COM.AU

CLIENT: JTAS BUILDERS
PROJECT: 2023-C01-PR11
PROPOSED DEVELOPMENT
55 BAYSWATER ROAD
MOONAH TASMANIA 7009

ISSUE	DESCRIPTION	DATE
A	PRELIMINARY	24/01/2024
B	DEVELOPMENT APPROVAL	02/02/2024
C	DEVELOPMENT APPROVAL	25/03/2024

DRAWING INFORMATION
DRAWING TITLE: SITE PLAN
DESIGNED: R. MOON
DESIGN CHECK: D. MORLEY
DRAWN: R. MOON
DRAWING CHECK: D. MORLEY

DRAWING NO. C10-01
REVISION C
DRAWING STATUS: DEVELOPMENT APPROVAL
DATE: 25/03/2024

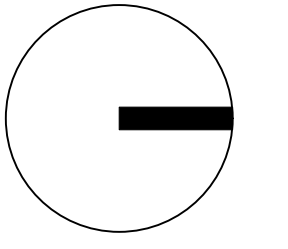

THIS DRAWING IS ISSUED FOR APPROVAL ONLY AND SHALL NOT BE USED FOR CONSTRUCTION.

THIS DRAWING SHALL ONLY BE REPRODUCED AND/OR DISTRIBUTED IN FULL COLOUR AND IS NOT VALID UNLESS VIEWED IN FULL COLOUR.

**GLENORCHY CITY COUNCIL
PLANNING SERVICES**

APPLICATION No PLN-23-299

DATE RECEIVED 03 April 2024

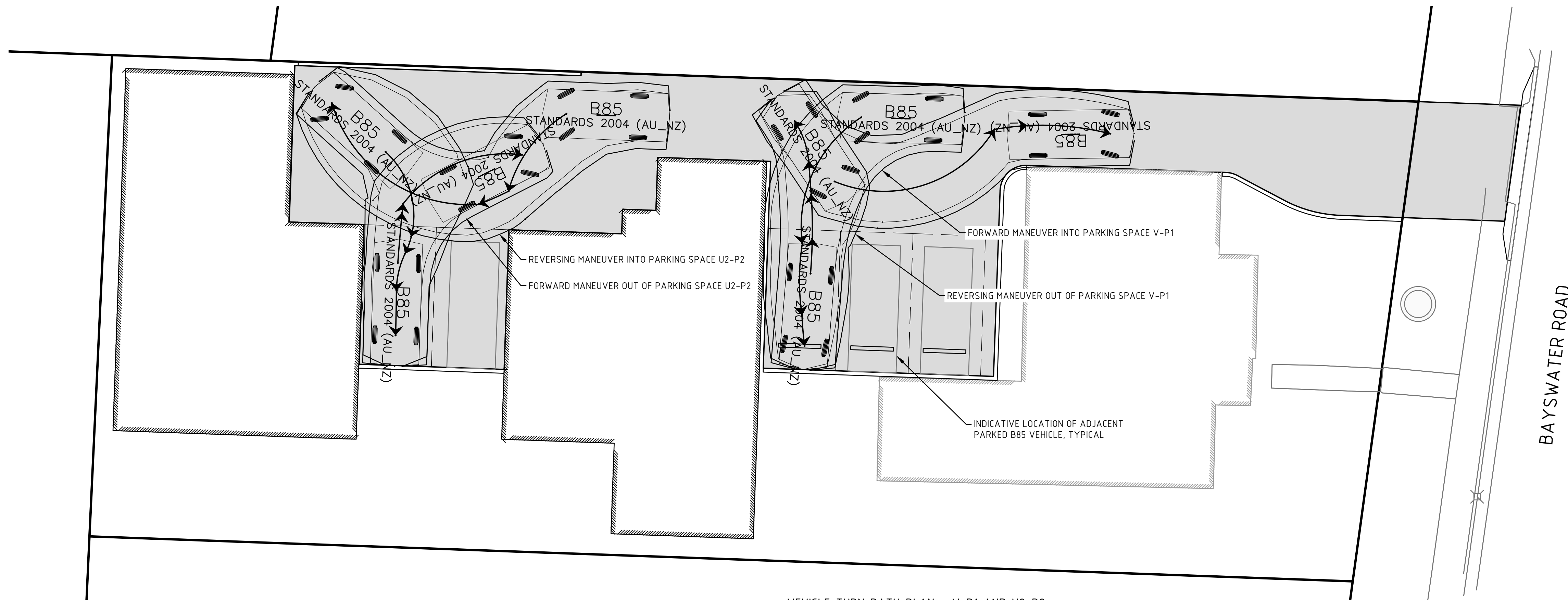

VEHICLE TURN PATH PLAN - V-P1 AND U2-P2
SCALE 1:100

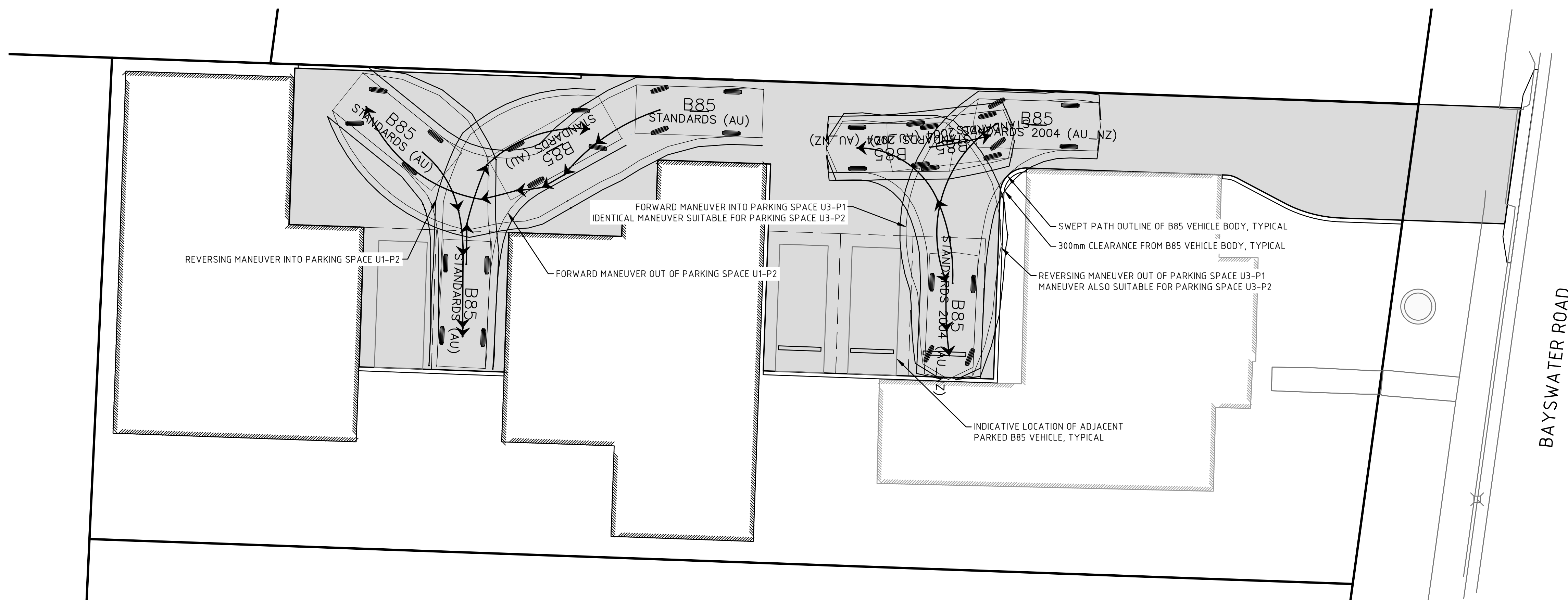

VEHICLE TURN PATH PLAN - U3-P1 AND U1-P2
SCALE 1:100

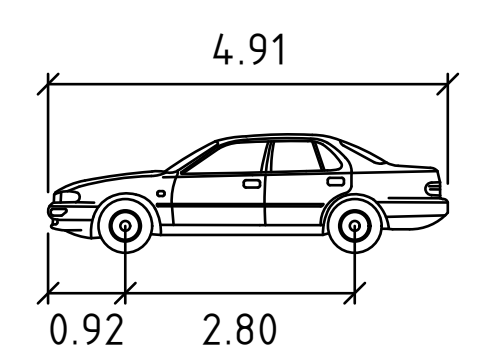

B85 meters

Width : 1.87
Track : 1.77
Lock to Lock Time : 6.0
Steering Angle : 34.0

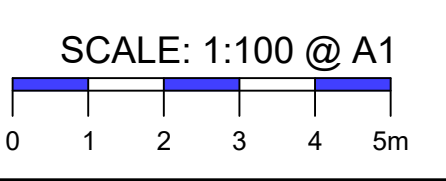

ADDRESS: BANK ARCADE, 64-68 LIVERPOOL ST, HOBART TAS 7000
CONTACT: ADMIN@ARETEENGINEERING.COM.AU
WEB: ARETEENGINEERING.COM.AU

CLIENT: JTAS BUILDERS
PROJECT: 2023-C01-PR11
PROPOSED DEVELOPMENT
55 BAYSWATER ROAD
MOONAH TASMANIA 7009

ISSUE	DESCRIPTION	DATE
A	DEVELOPMENT APPROVAL	02/02/2024
B	DEVELOPMENT APPROVAL	25/03/2024

DRAWING INFORMATION
DRAWING TITLE: VEHICLE TURN PATH PLANS

DESIGNED: R. MOON
DESIGN CHECK: D. MORLEY
DRAWN: R. MOON
DRAWING CHECK: D. MORLEY

DRAWING NO. C13-01
REVISION **B**
DRAWING STATUS: DEVELOPMENT APPROVAL
DATE: 25/03/2024

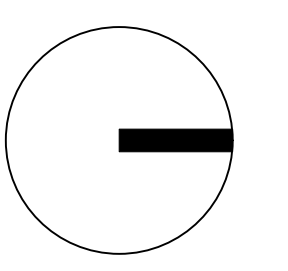

THIS DRAWING IS ISSUED FOR APPROVAL ONLY AND SHALL NOT BE USED FOR CONSTRUCTION.

THIS DRAWING SHALL ONLY BE REPRODUCED AND/OR DISTRIBUTED IN FULL COLOUR AND IS NOT VALID UNLESS VIEWED IN FULL COLOUR.

**GLENORCHY CITY COUNCIL
PLANNING SERVICES**
APPLICATION No PLN-23-299
DATE RECEIVED 03 April 2024

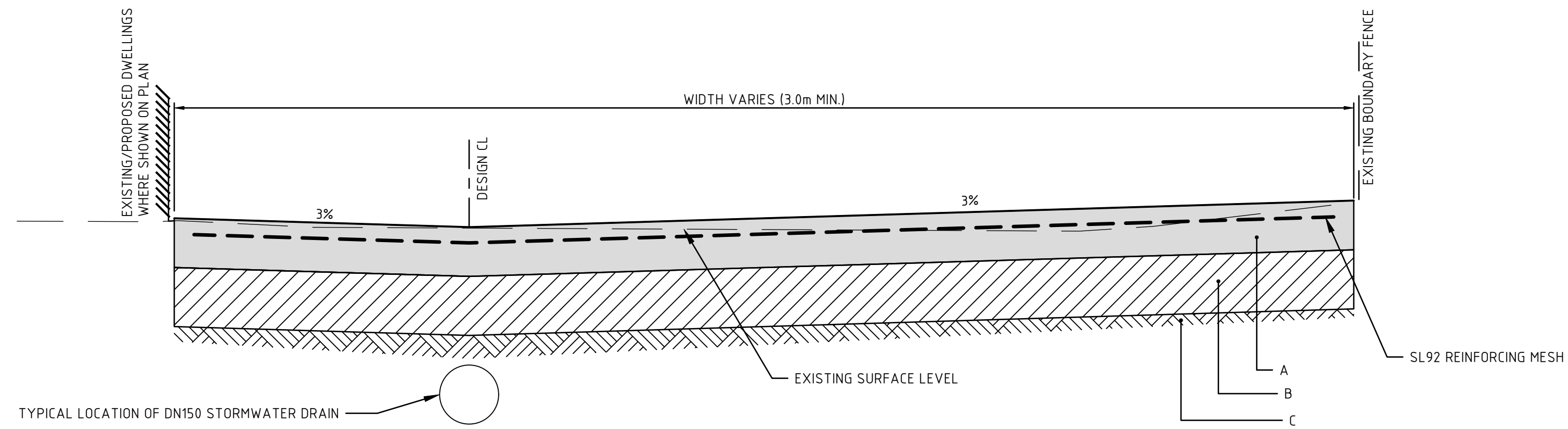

TYPICAL DRIVEWAY CROSS SECTION - CH10 TO CH48
SCALE 1:10

CONCRETE DRIVEWAY PAVEMENT		
PAVEMENT LAYER	THICKNESS (mm)	MATERIAL
A BASE COURSE	125	N32 CONCRETE WITH SL92 MESH TOP (40mm MIN. COVER)
B SUBBASE COURSE	150	CLASS 3 CRUSHED ROCK
C SUBGRADE	-	IN SITU MATERIAL CBR ≥ 5%

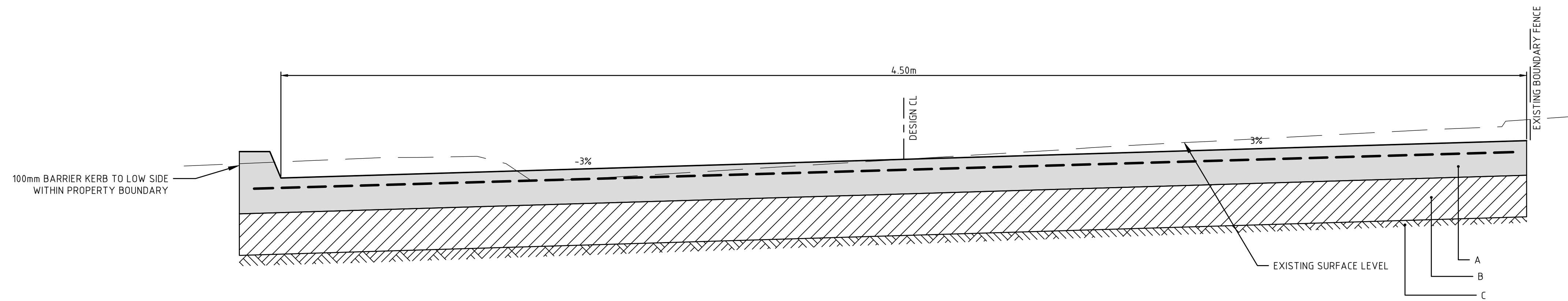

TYPICAL DRIVEWAY CROSS SECTION - CH0 TO CH10
SCALE 1:10



ADDRESS: BANK ARCADE, 64-68 LIVERPOOL ST, HOBART TAS 7000
CONTACT: ADMIN@ARETEENGINEERING.COM.AU
WEB: ARETEENGINEERING.COM.AU

CLIENT: JTAS BUILDERS
PROJECT: 2023-C01-PR11
PROPOSED DEVELOPMENT
55 BAYSWATER ROAD
MOONAH TASMANIA 7009

ISSUE	DESCRIPTION	DATE
A	DEVELOPMENT APPROVAL	02/02/2024

DRAWING INFORMATION
DRAWING TITLE: DRIVEWAY TYPICAL SECTIONS
DESIGNED: R. MOON
DESIGN CHECK: D. MORLEY
DRAWN: R. MOON
DRAWING CHECK: D. MORLEY

DRAWING NO. C20-01
REVISION A
DRAWING STATUS DEVELOPMENT APPROVAL
DATE 02/02/2024

THIS DRAWING IS ISSUED FOR APPROVAL ONLY AND SHALL NOT BE USED FOR CONSTRUCTION.

THIS DRAWING SHALL ONLY BE REPRODUCED AND/OR DISTRIBUTED IN FULL COLOUR AND IS NOT VALID UNLESS VIEWED IN FULL COLOUR.

**GLENORCHY CITY COUNCIL
PLANNING SERVICES**

APPLICATION No PLN-23-299

DATE RECEIVED 03 April 2024

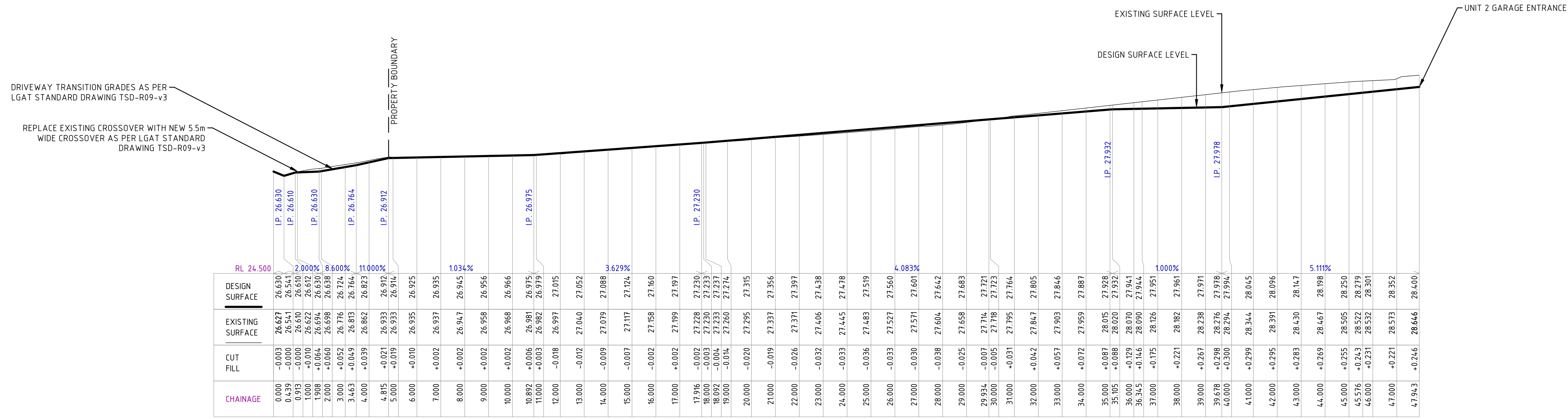

LONGITUDINAL SECTION
DWAY CL Ch 0.000 to Ch 47.943
SCALES: HORIZONTAL 1:100 VERTICAL 1:50

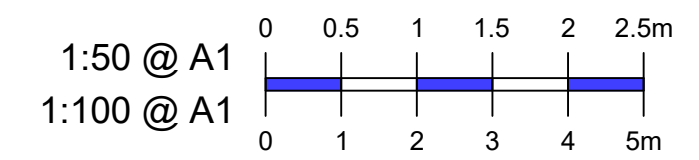

ADDRESS: BANK ARCADE, 64-68 LIVERPOOL ST, HOBART TAS 7000
CONTACT: ADMIN@ARETEENGINEERING.COM.AU
WEB: ARETEENGINEERING.COM.AU

CLIENT: JTAS BUILDERS
PROJECT: 2023-C01-PR11
PROPOSED DEVELOPMENT
55 BAYSWATER ROAD
MOONAH TASMANIA 7009

ISSUE	DESCRIPTION	DATE
A	DEVELOPMENT APPROVAL	02/02/2024

DRAWING INFORMATION
DRAWING TITLE: DRIVEWAY LONG SECTIONS

DESIGNED: R. MOON
DESIGN CHECK: D. MORLEY
DRAWN: R. MOON
DRAWING CHECK: D. MORLEY

DRAWING NO. C21-01
REVISION A

DRAWING STATUS DEVELOPMENT APPROVAL
DATE 02/02/2024

THIS DRAWING IS ISSUED FOR APPROVAL ONLY AND SHALL NOT BE USED FOR CONSTRUCTION.

THIS DRAWING SHALL ONLY BE REPRODUCED AND/OR DISTRIBUTED IN FULL COLOUR AND IS NOT VALID UNLESS VIEWED IN FULL COLOUR.

**GLENORCHY CITY COUNCIL
PLANNING SERVICES**
APPLICATION No PLN-23-299
DATE RECEIVED 03 April 2024

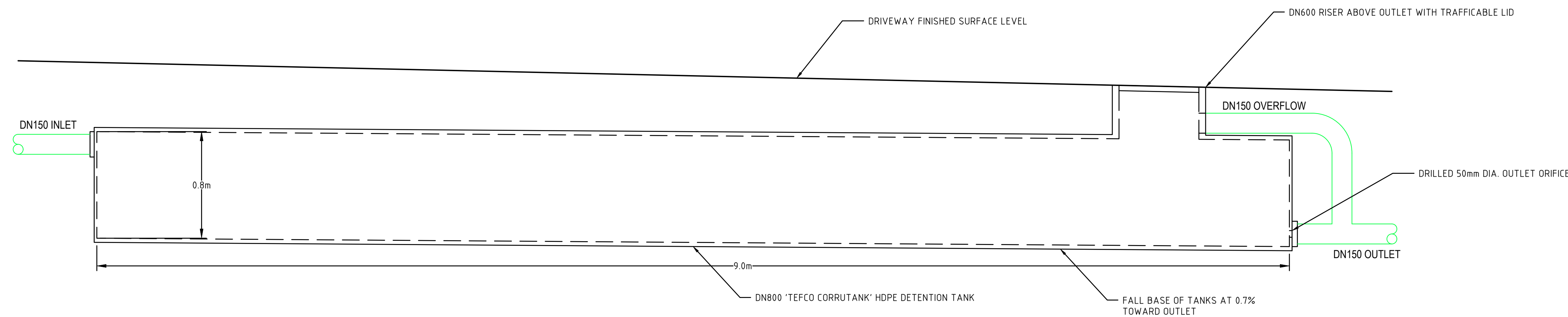

TEFCO CORRUTANK SCHEMATIC SECTION
SCALE 1:20



ADDRESS: BANK ARCADE, 64-68 LIVERPOOL ST, HOBART TAS 7000
CONTACT: ADMIN@ARETEENGINEERING.COM.AU
WEB: ARETEENGINEERING.COM.AU

CLIENT: JTAS BUILDERS
PROJECT: 2023-C01-PR11
PROPOSED DEVELOPMENT
55 BAYSWATER ROAD
MOONAH TASMANIA 7009

ISSUE	DESCRIPTION	DATE
A	DEVELOPMENT APPROVAL	02/02/2024
B	DEVELOPMENT APPROVAL	25/03/2024

DRAWING INFORMATION
DRAWING TITLE: STORMWATER TYPICAL SECTIONS
DESIGNED: R. MOON
DESIGN CHECK: D. MORLEY
DRAWN: R. MOON
DRAWING CHECK: D. MORLEY

DRAWING NO. C30-01
REVISION B
DRAWING STATUS DEVELOPMENT APPROVAL
DATE 25/03/2024

THIS DRAWING IS ISSUED FOR APPROVAL ONLY AND SHALL NOT BE USED FOR CONSTRUCTION.

THIS DRAWING SHALL ONLY BE REPRODUCED AND/OR DISTRIBUTED IN FULL COLOUR AND IS NOT VALID UNLESS VIEWED IN FULL COLOUR.

**GLENORCHY CITY COUNCIL
PLANNING SERVICES**

APPLICATION No PLN-23-299

DATE RECEIVED 03 April 2024

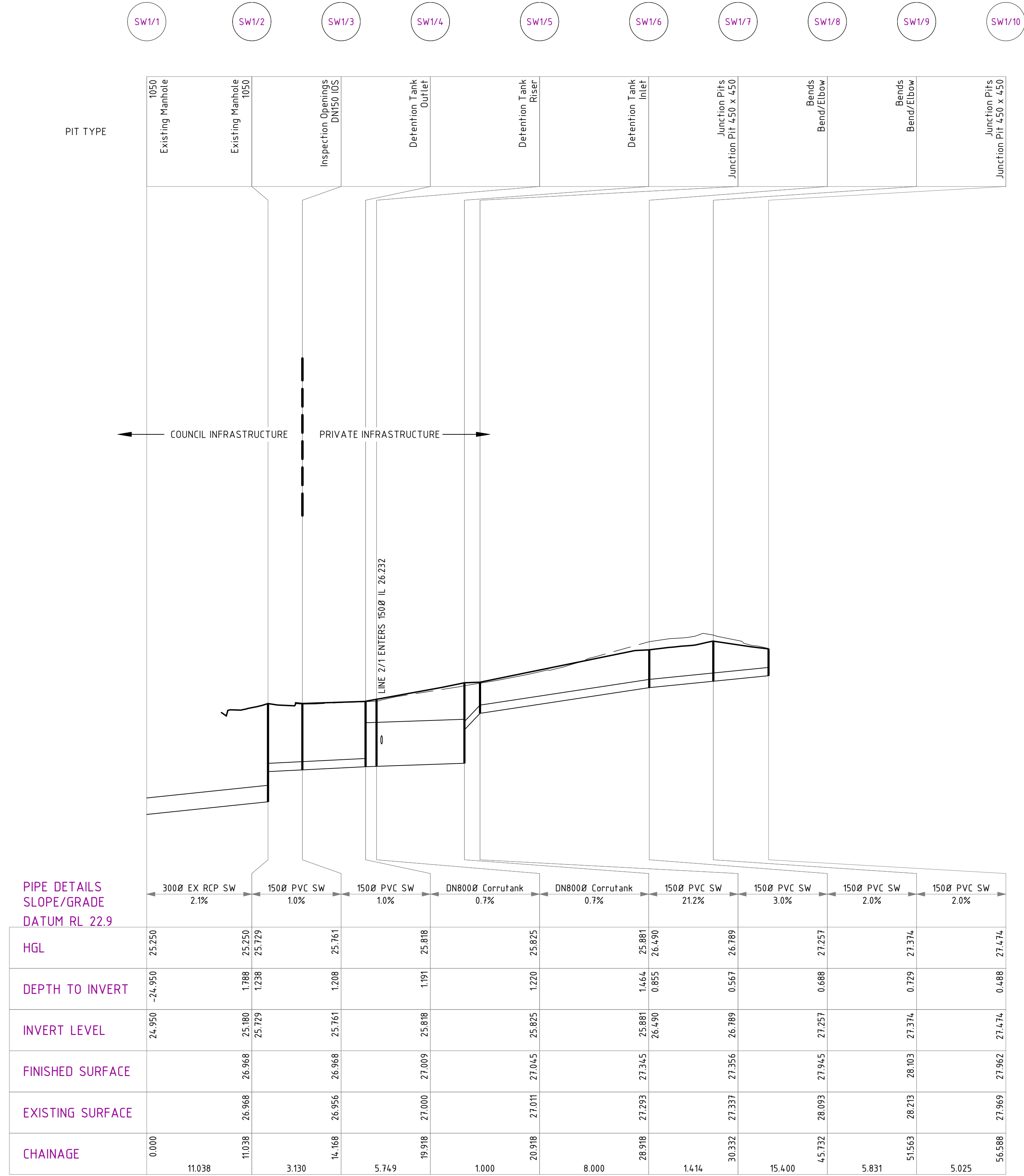

LONGITUDINAL SECTION FOR LINE SW1
SCALES: HORIZONTAL 1:250 VERTICAL 1:50

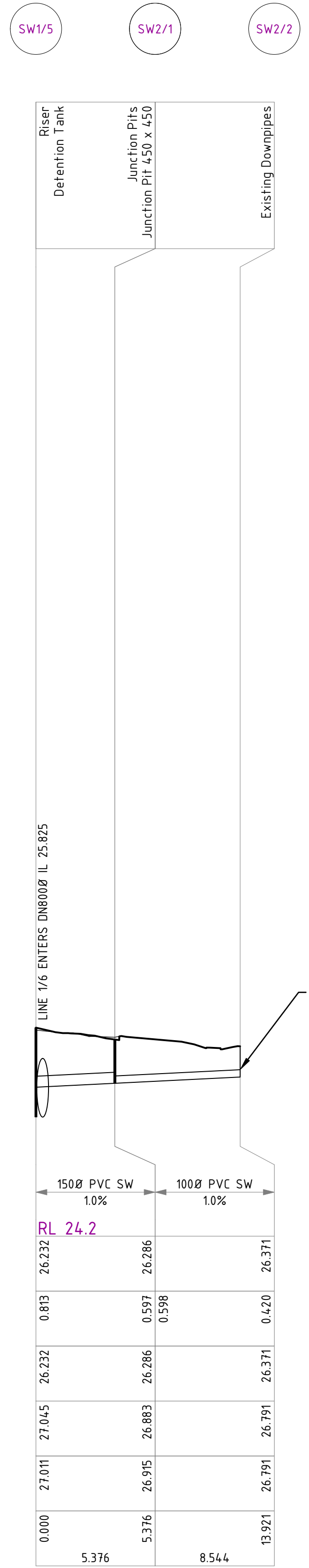

LONGITUDINAL SECTION FOR LINE SW2
SCALES: HORIZONTAL 1:250 VERTICAL 1:50

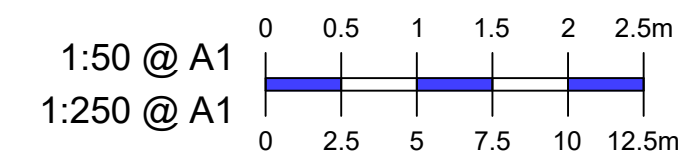

ADDRESS: BANK ARCADE, 64-68 LIVERPOOL ST, HOBART TAS 7000
CONTACT: ADMIN@ARETEENGINEERING.COM.AU
WEB: ARETEENGINEERING.COM.AU

CLIENT: JTAS BUILDERS
PROJECT: 2023-C01-PR11
PROPOSED DEVELOPMENT
55 BAYSWATER ROAD
MOONAH TASMANIA 7009

ISSUE	DESCRIPTION	DATE
A	DEVELOPMENT APPROVAL	02/02/2024
B	DEVELOPMENT APPROVAL	25/03/2024

DRAWING INFORMATION
DRAWING TITLE: STORMWATER LONGITUDINAL SECTIONS
DESIGNED: R. MOON
DESIGN CHECK: D. MORLEY
DRAWN: R. MOON
DRAWING CHECK: D. MORLEY

DRAWING NO. C31-01
REVISION B
DRAWING STATUS: DEVELOPMENT APPROVAL
DATE: 25/03/2024