

DEVELOPMENT APPLICATION

APPLICATION NUMBER:	PLN-25-206
PROPOSED DEVELOPMENT:	Outbuilding Extension (Residential)
LOCATION:	22 Gormanston Road Moonah
APPLICANT:	C J Jacobson
ADVERTISING START DATE:	05/09/2025
ADVERTISING EXPIRY DATE:	19/09/2025

Plans and documentation are available for inspection at Council's Offices, located at 374 Main Road, Glenorchy between 8.30 am and 5.00 pm, Monday to Friday (excluding public holidays) and the plans are available on Glenorchy City Council's website (www.gcc.tas.gov.au) until **19/09/2025**.

During this time, any person may make representations relating to the applications by letter addressed to the Chief Executive Officer, Glenorchy City Council, PO Box 103, Glenorchy 7010 or by email to gccmail@gcc.tas.gov.au.

Representations must be received by no later than 11.59 pm on **19/09/2025**, or for postal and hand delivered representations, by 5.00 pm on **19/09/2025**.

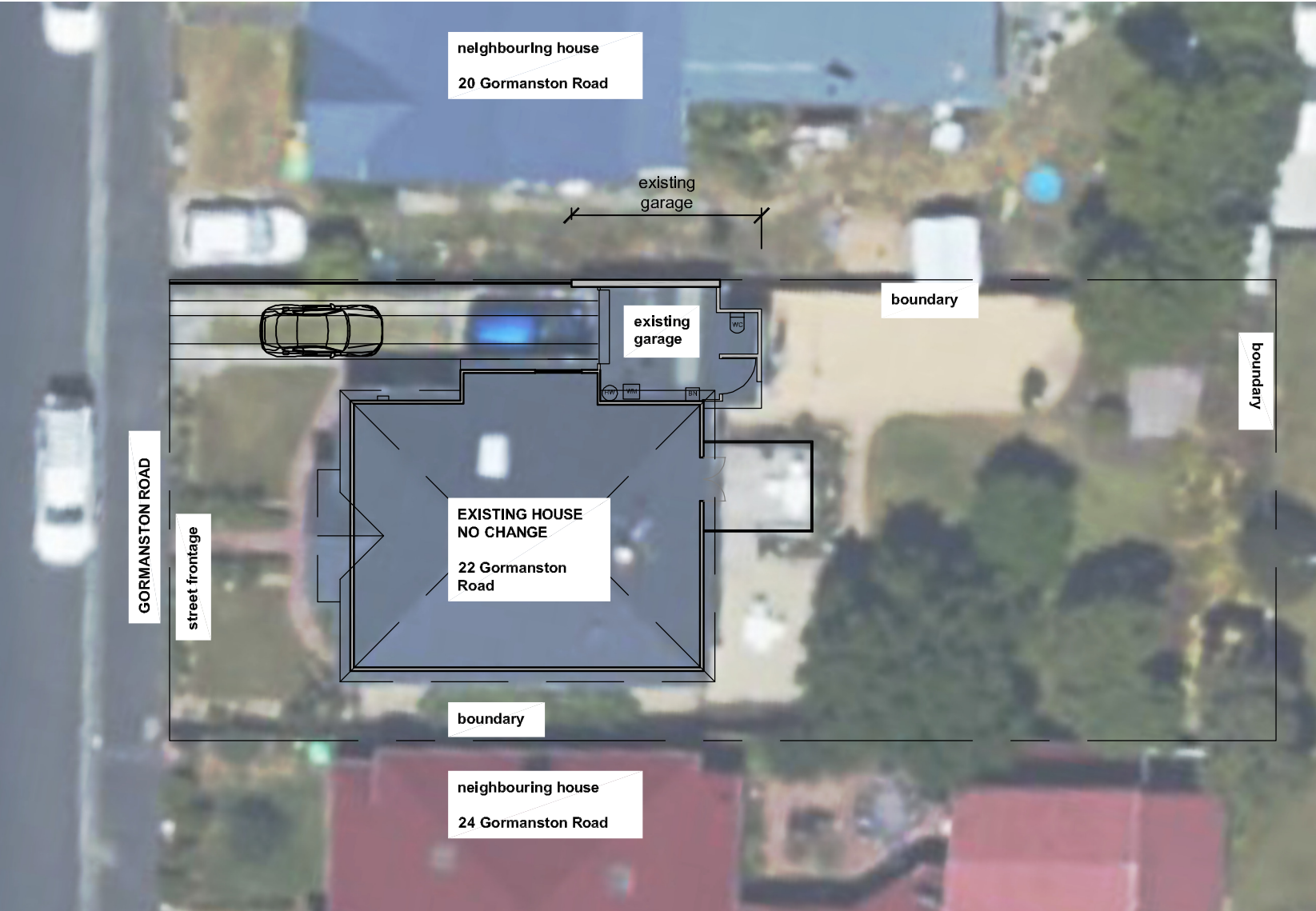

EXISTING SITE PLAN
Scale: 1:200



**GLENORCHY CITY COUNCIL
PLANNING SERVICES**

APPLICATION No. : PLN-25-206

DATE RECEIVED: 21.07.2025

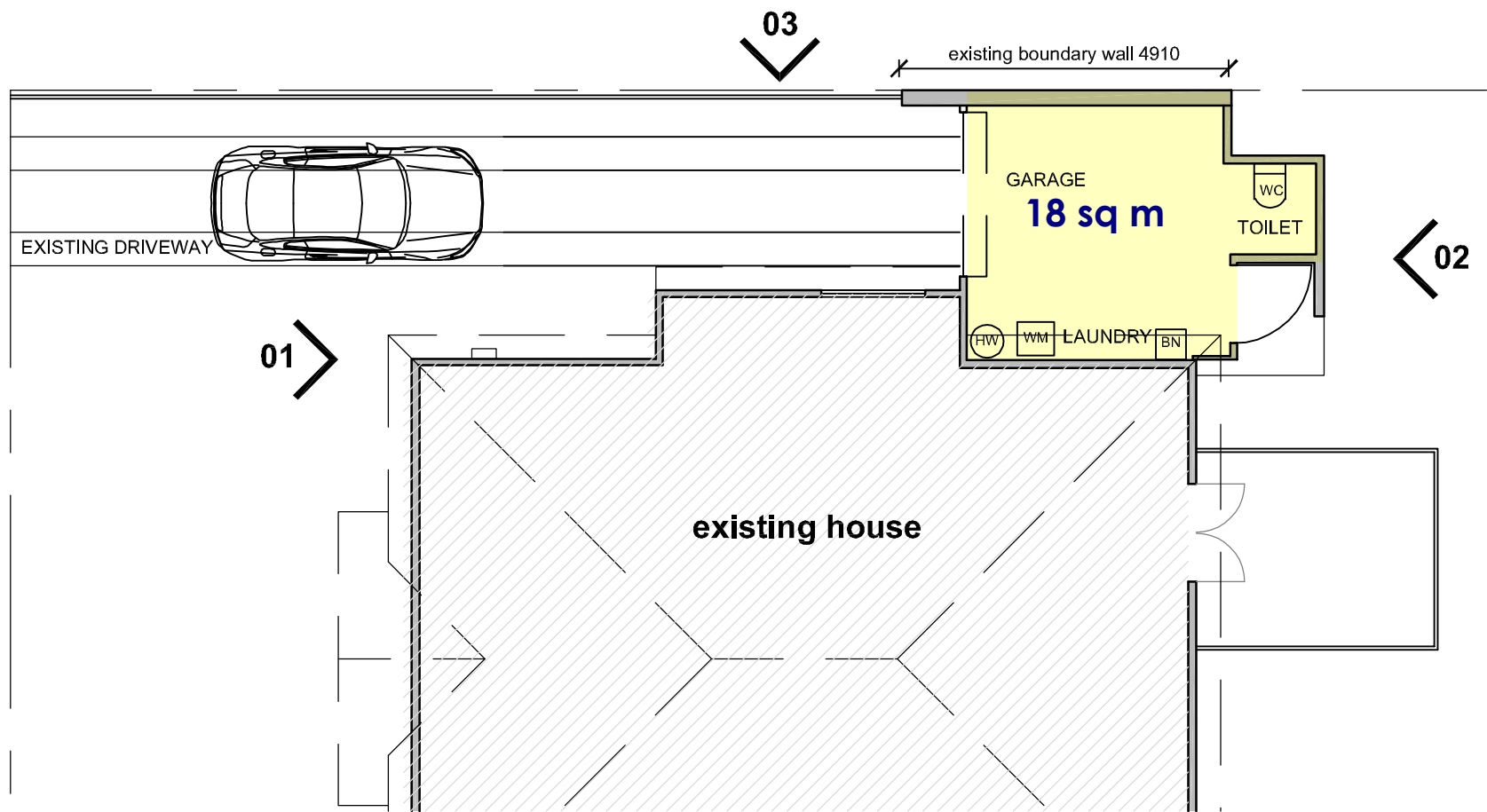

EXISTING PLAN
Scale: 1:100

NORTH

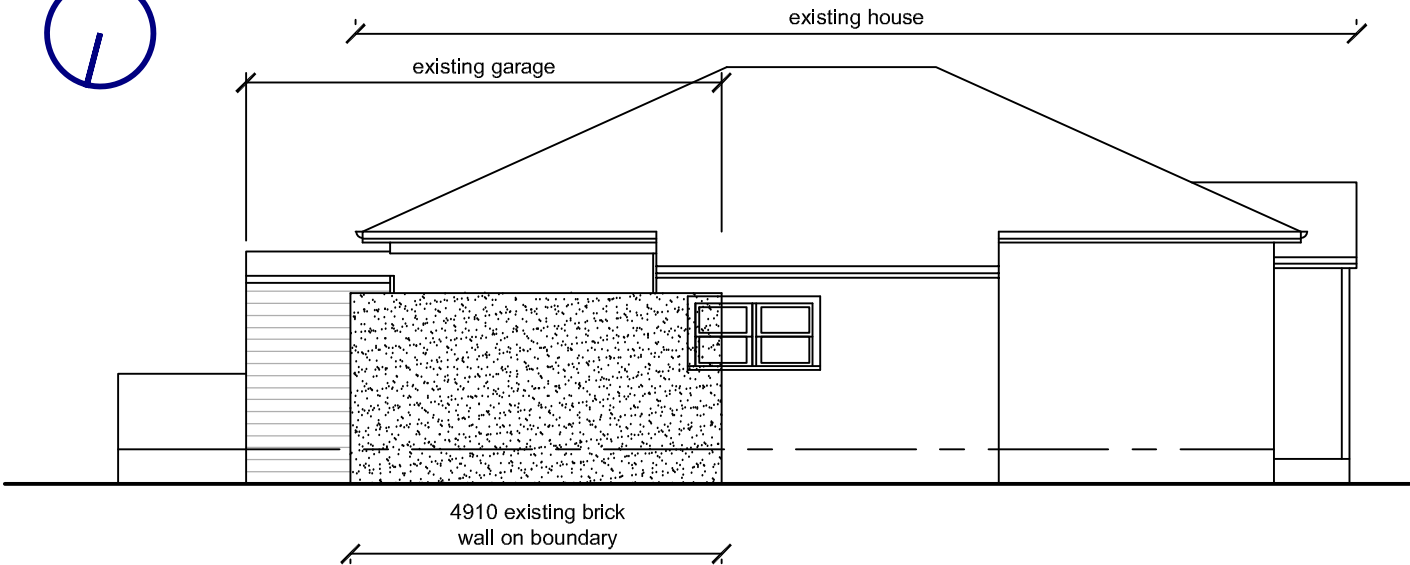

EXISTING ELEVATION 03
Scale: 1:100

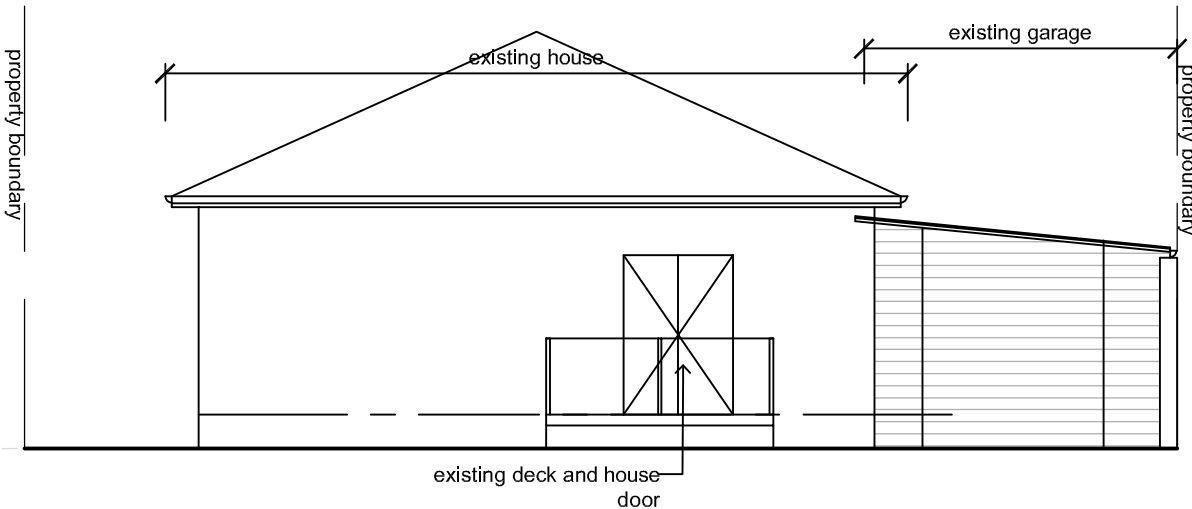

EXISTING ELEVATION 02
Scale: 1:100

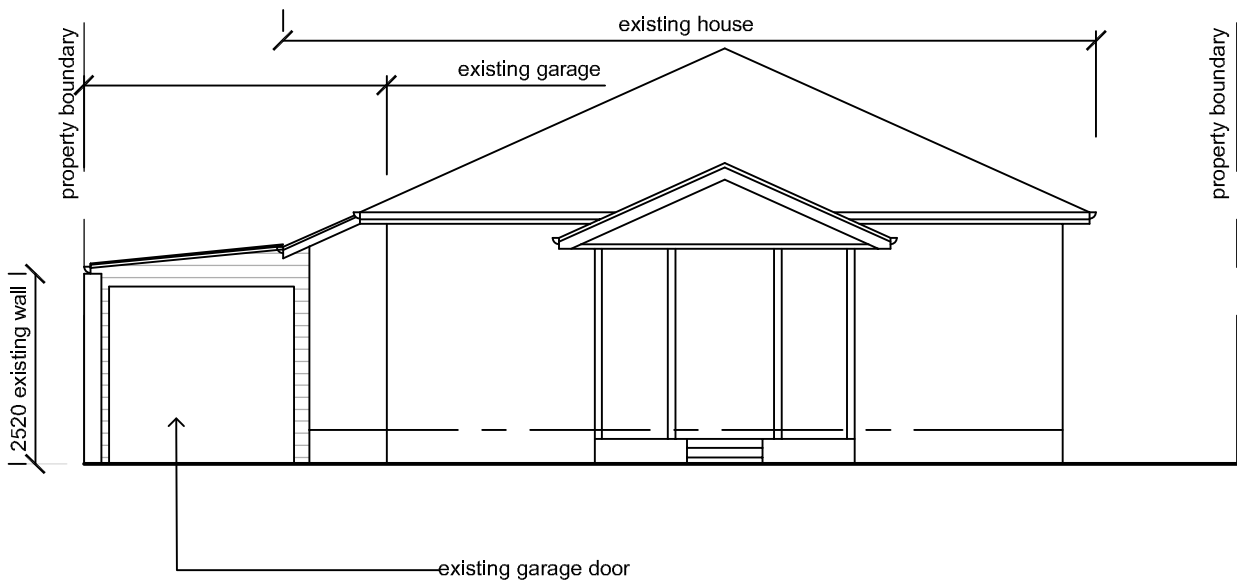

EXISTING ELEVATION 01
Scale: 1:100

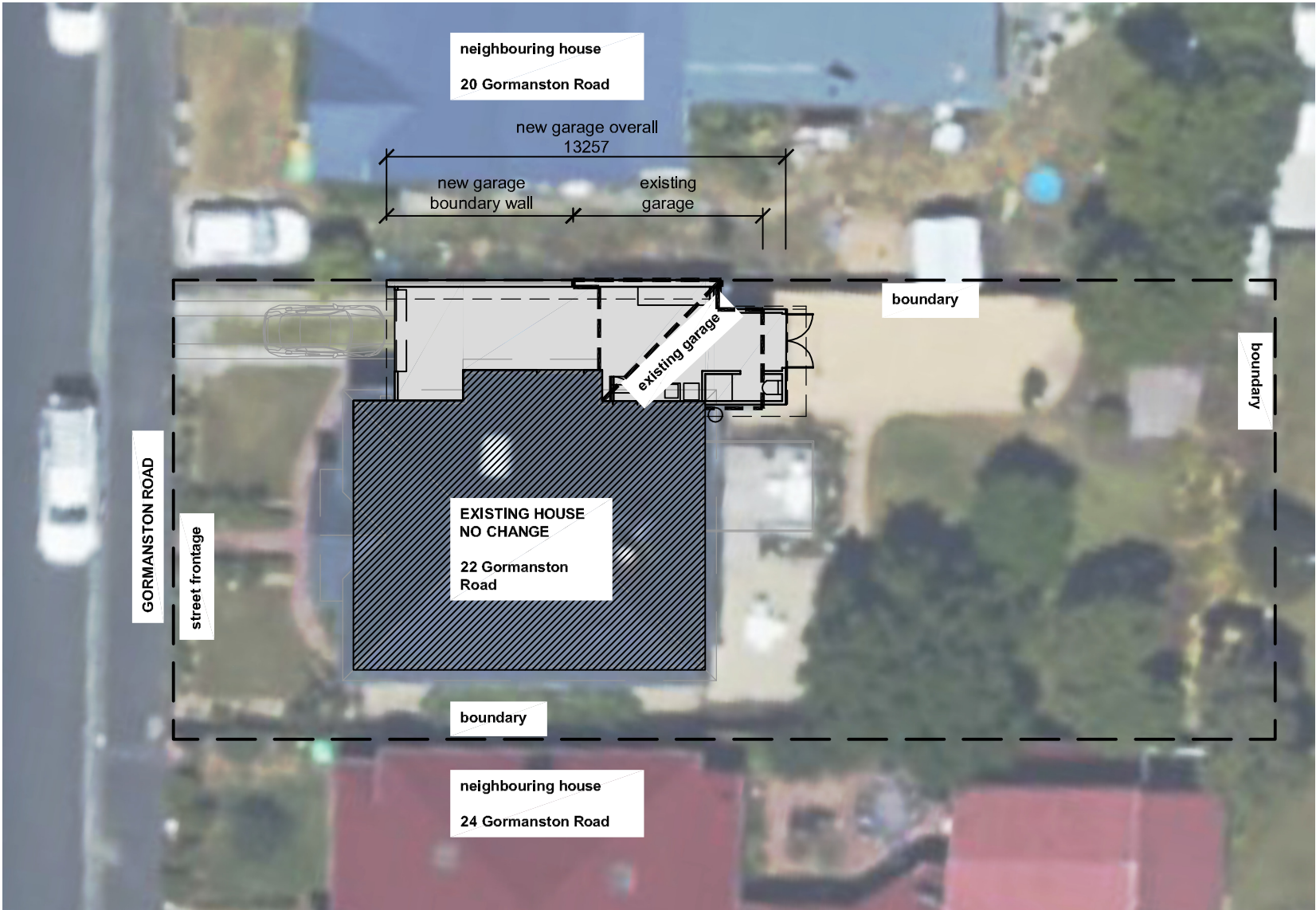

**GLENORCHY CITY COUNCIL
PLANNING SERVICES**

APPLICATION No. : PLN-25-206

DATE RECEIVED: 21.07.2025

PROPOSED SITE PLAN
Scale: 1:200



**GLENORCHY CITY COUNCIL
PLANNING SERVICES**

APPLICATION No. : PLN-25-206

DATE RECEIVED: 21.07.2025

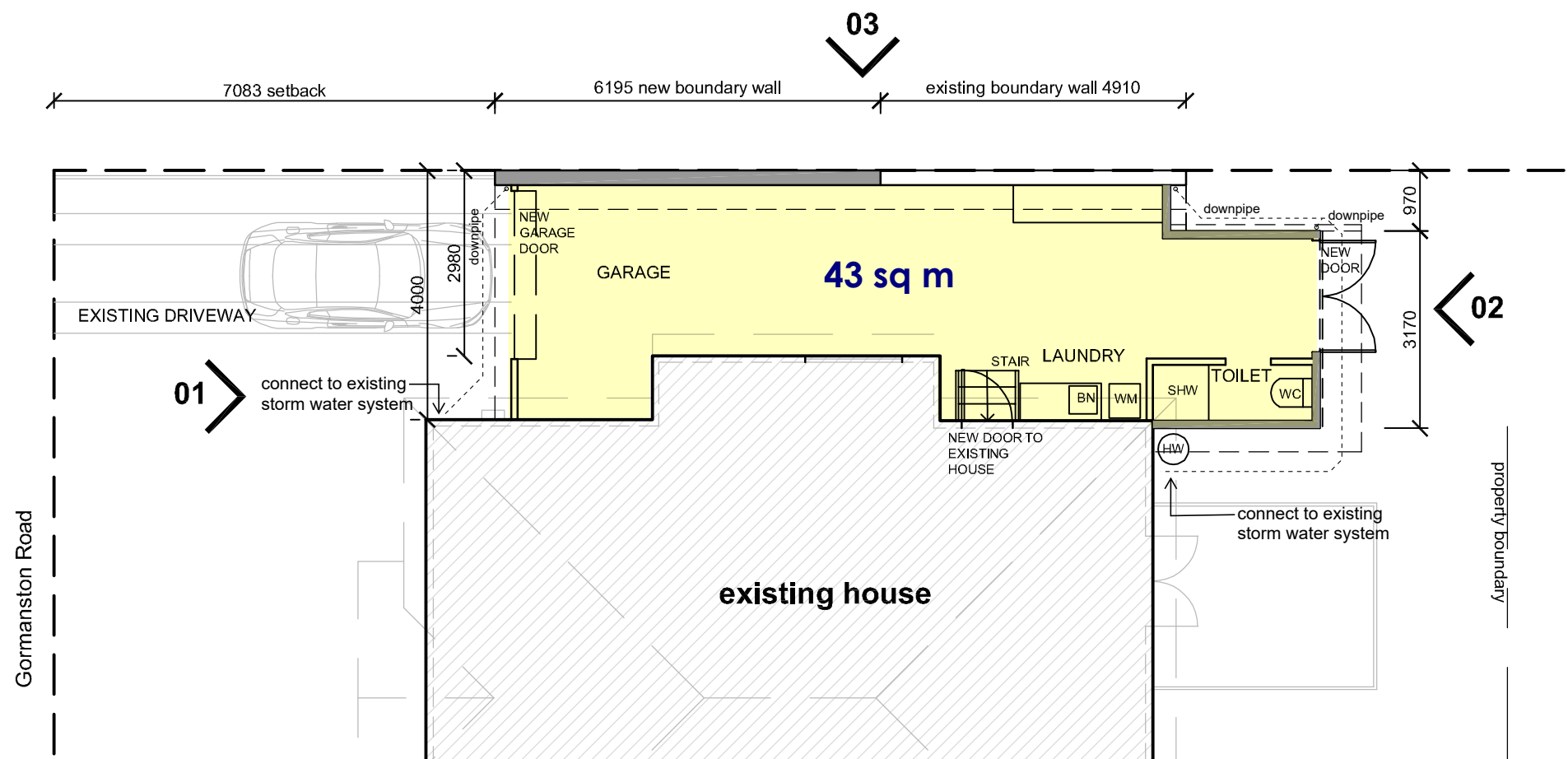

PROPOSED PLAN
Scale: 1:100

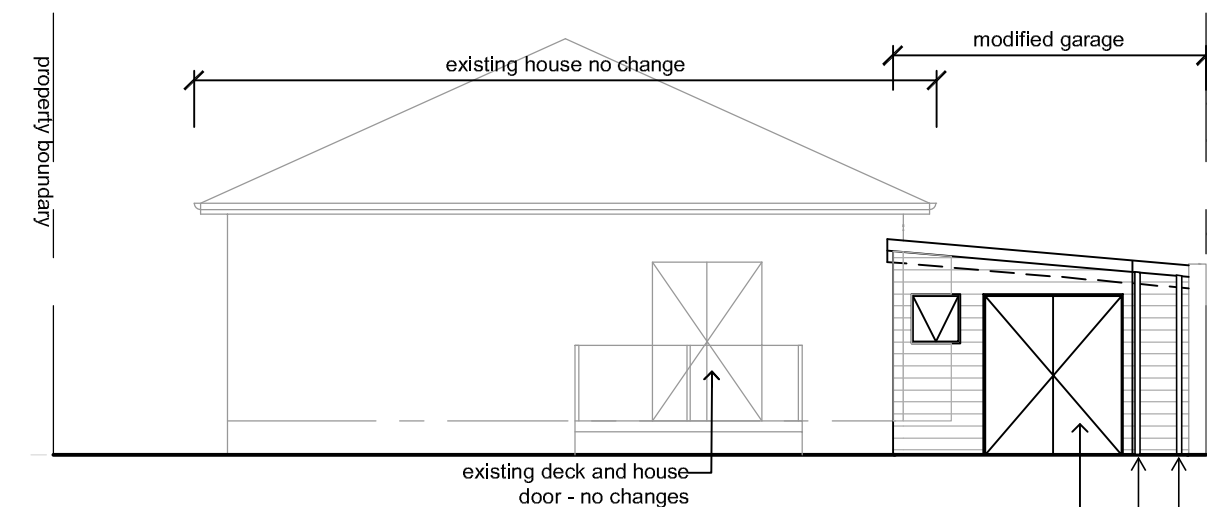

PROPOSED ELEVATION 02
Scale: 1:100

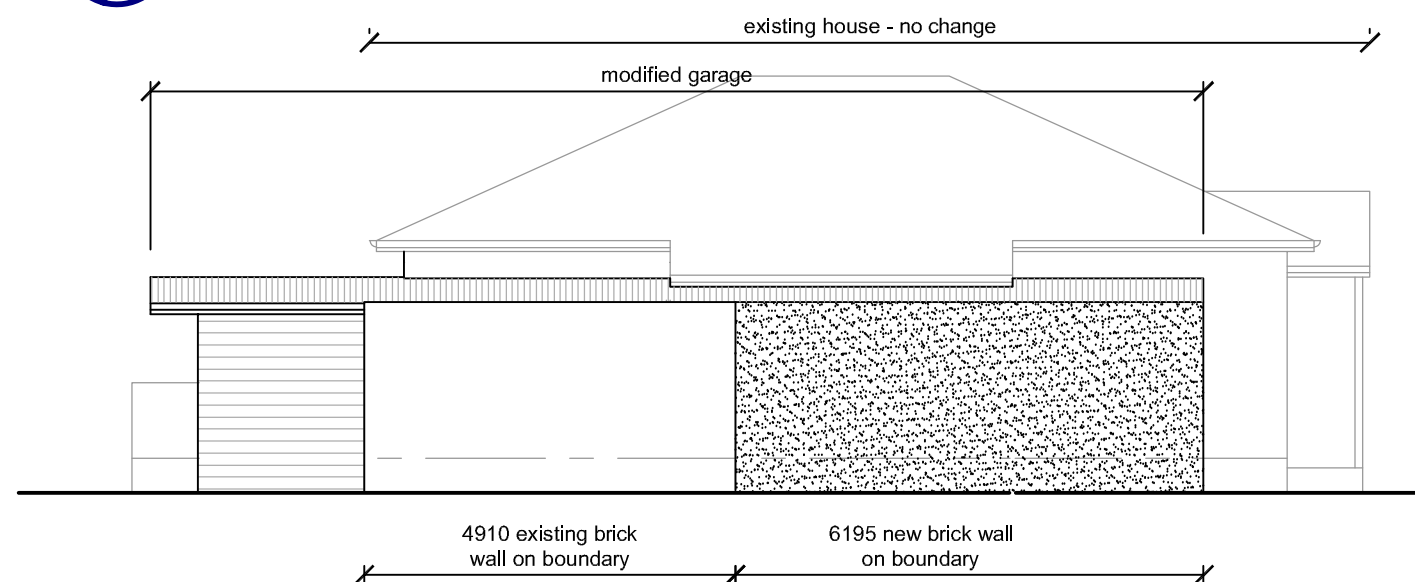

PROPOSED ELEVATION 03
Scale: 1:100

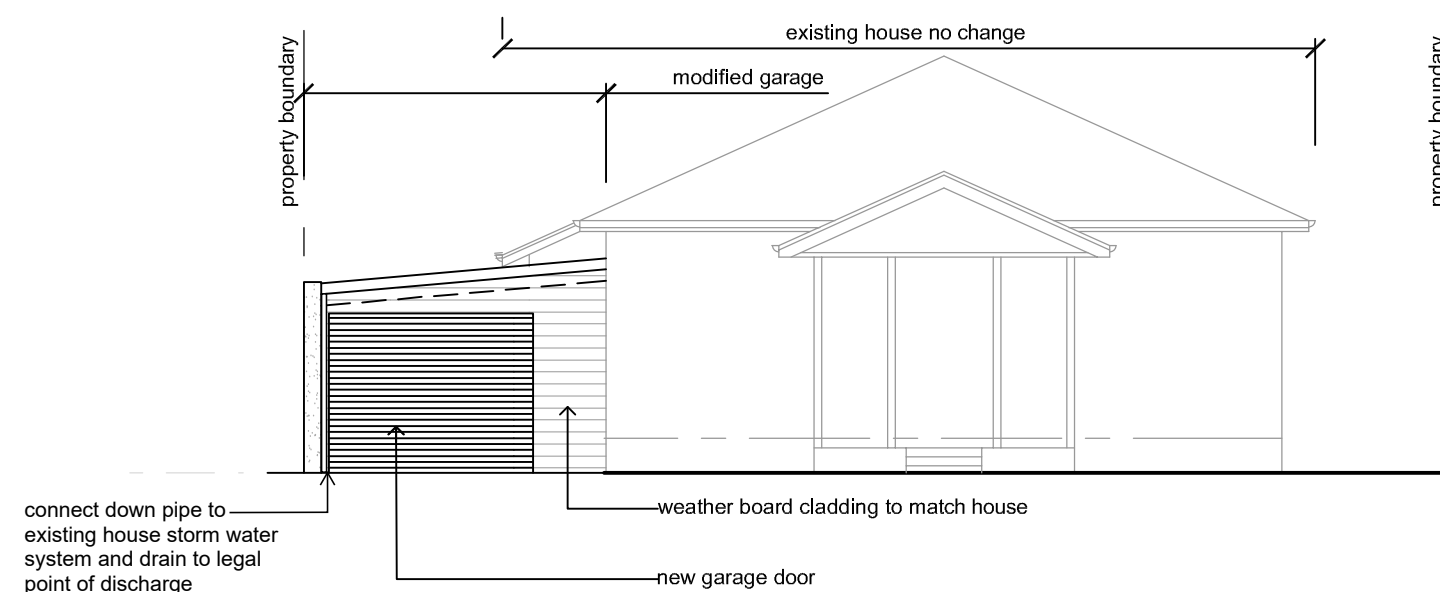

PROPOSED ELEVATION 01
Scale: 1:100