

## DEVELOPMENT APPLICATION

<b>APPLICATION NUMBER:</b>	PLN-25-205
<b>PROPOSED DEVELOPMENT:</b>	Warehouse (Storage)
<b>LOCATION:</b>	4 Austral Place Derwent Park
<b>APPLICANT:</b>	A W Shedden
<b>ADVERTISING START DATE:</b>	23/12/2025
<b>ADVERTISING EXPIRY DATE:</b>	15/01/2026

Plans and documentation are available for inspection at Council's Offices, located at 374 Main Road, Glenorchy between 8.30 am and 5.00 pm, Monday to Friday (excluding public holidays) and the plans are available on Glenorchy City Council's website ([www.gcc.tas.gov.au](http://www.gcc.tas.gov.au)) until **15/01/2026**.

During this time, any person may make representations relating to the applications by letter addressed to the Chief Executive Officer, Glenorchy City Council, PO Box 103, Glenorchy 7010 or by email to [gccmail@gcc.tas.gov.au](mailto:gccmail@gcc.tas.gov.au).

Representations must be received by no later than 11.59 pm on **15/01/2026**, or for postal and hand delivered representations, by 5.00 pm on **15/01/2026**.





NORTH

**GLENORCHY CITY COUNCIL  
PLANNING SERVICES**  
**APPLICATION No. :** PLN-25-205  
**DATE RECEIVED:** 8 December 2025

INDEX	
1	1:200 LIST MAP AERIAL
2	SITE PLAN
3	DEMOLITION PLAN
4	STORMWATER PLAN
5	WATER PLAN
6	SEWER PLAN
7	LANDSCAPING PLAN
8	FORECOURT PAVING PLAN
9	CAR SPACE 1 TURNING PATH
10	CAR SPACE 2 TURNING PATH
11	CAR SPACE 3 TURNING PATH
12	DELIVERY VAN TURNING PATH
13	ELEVATIONS
14	FRONT ELEVATION
15	GROUND FLOOR PLAN
16	GROUND FLOOR VENTILATION PLAN
17	UPPER FLOOR PLAN
18	UPPER FLOOR VENTILATION PLAN
19	UPPER FLOOR FRAMING PLAN
20	ROOF FRAMING PLAN
21	FRONT ELEVATION STRUCTURAL
22	SECTION AA
23	SECTION BB

ALEX W SHEDDEN & CO  
5 Austral Place  
Derwent Park Tas 7009  
☎ 0408 492 169  
alex@spectrumengineering.com.au  
Building Designer TCC 1643E

PROPOSED STORE FOR SPECTRUM ENGINEERING  
AT 4 AUSTRAL PLACE, DERWENT PARK  
1:200 AERIAL PLAN      DRAWING No 24 004/1



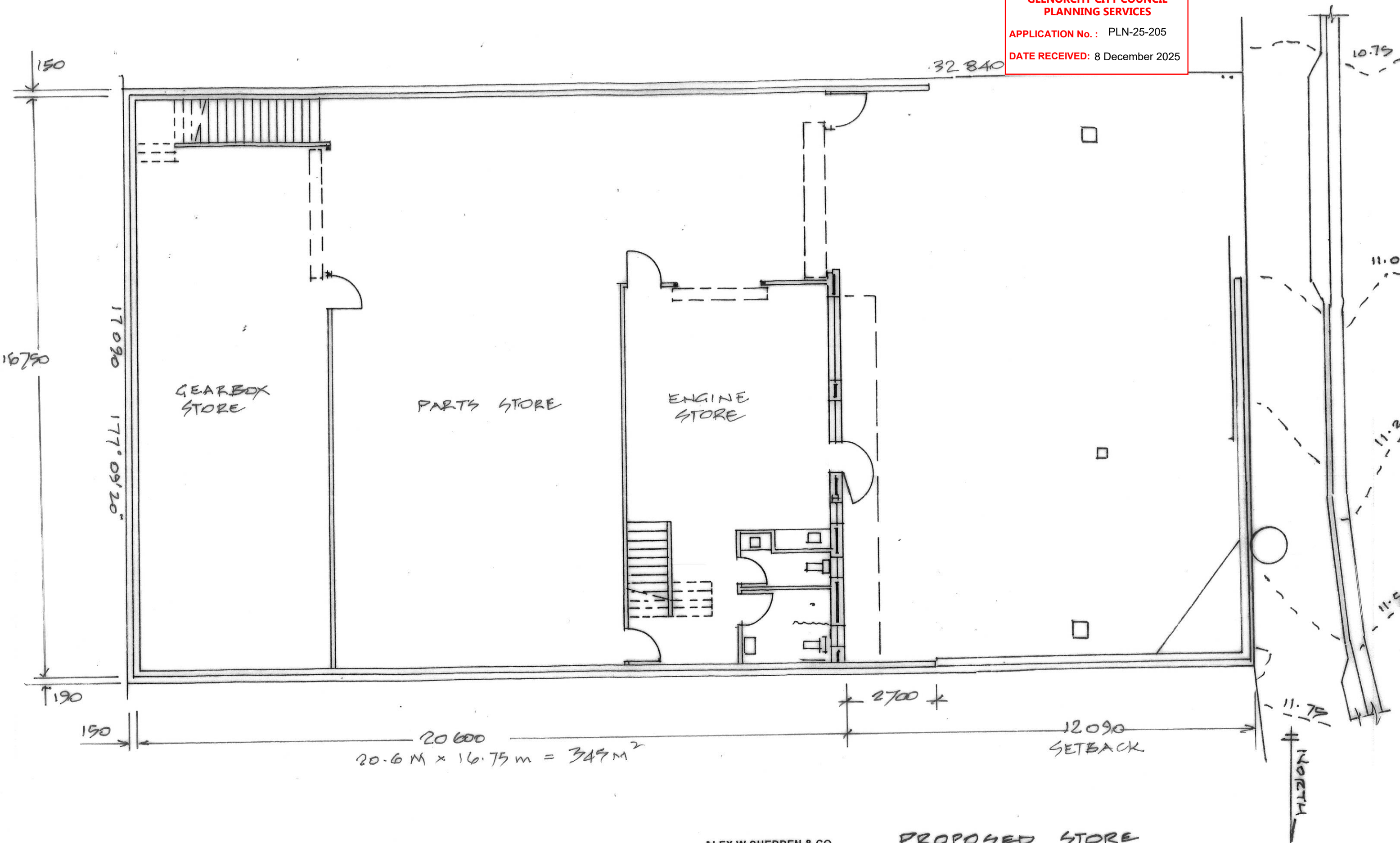

ALEX W SHEDDEN & CO  
 5 Austral Place  
 Derwent Park Tas 7009  
 ☎ 0408 492 169  
 alex@spectrumengineering.com.au  
 Building Designer TCC 1643E

PROPOSED STORE  
 4 AUSTRAL PLACE, DERWENT PARK  
 FOR SPECTRUM ENGINEERING  
 DRAWING NO 24 004/2

1:100 SITE PLAN

**GLENORCHY CITY COUNCIL  
PLANNING SERVICES**

**APPLICATION No. :** PLN-25-205

**DATE RECEIVED:** 8 December 2025

32840

EXISTING DN  
100 @ 2.9%

WATER MAIN

# STORMWATER

EXISTING SLUICING GATE

17090

SEXER  
MA-17

2054

DEMOLISH EXISTING STORE

DEMOLISH ROOF  
& COLUMNS OVER

### EXISTING RETAINING WALL

87° 09' 20"

32840

**ALEX W SHEDDEN & CO**  
5 Austral Place  
Derwent Park Tas 7009  
 **0408 492 169**  
[alex@spectrumengineering.com.au](mailto:alex@spectrumengineering.com.au)  
Building Designer TCC 1643E

PROPOSED STORE REFURBISHMENT  
4 AUSTRAL PLACE, DERWENT PARK  
FOR SPECTRUM ENGINEERING

# 1: 100 DEMOLITION PLAN

DRAWING NO 24004/3



**DATE RECEIVED:** 8 December 2025

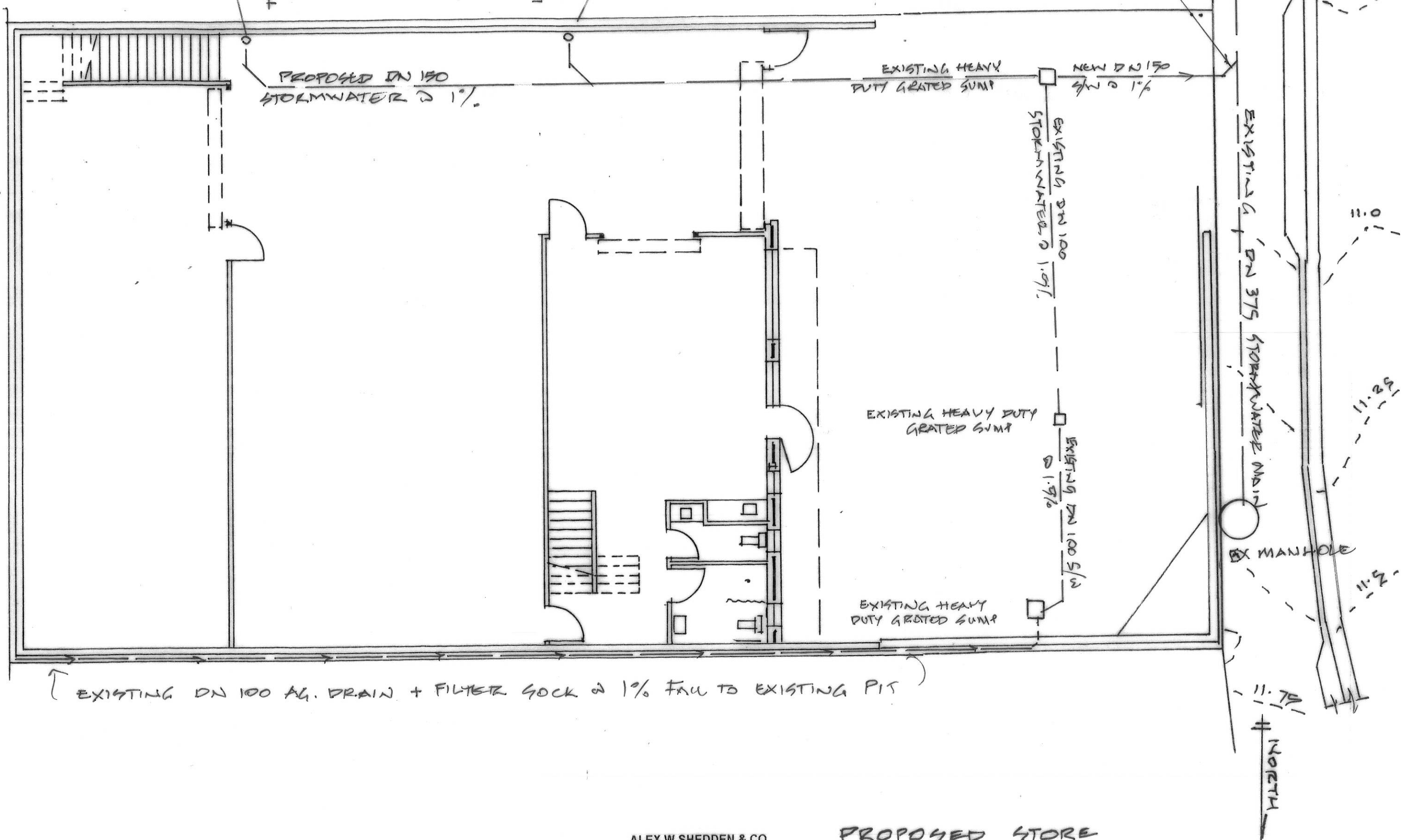

**ALEX W SHEDDEN & CO**  
5 Austral Place  
Derwent Park Tas 7009  
 **0408 492 169**  
[alex@spectrumengineering.com.au](mailto:alex@spectrumengineering.com.au)  
Building Designer TCC 1643E

PROPOSED STORE  
4 AUSTRAL PLACE, DERWENT PARK  
FOR SPECTRUM ENGINEERING

EXISTING & PROPOSED SITE IS IMPERVIOUS

1:100 STORMWATER PLAN

DRAWING NO 24 004/4

30 METRE LONG X 20  
DIA FIRE HOSE ON  
HOSE REEL TO AS 2441

EXISTING WATER CONNECTION TO B  
& CAPED. DN 32 (I.D. 25 mm) WATER  
& BACK FLOW PREVENTION DEVICE &  
EXPENSE

GLENORCHY CITY COUNCIL  
PLANNING SERVICES  
APPLICATION No.: PLN-25-205  
DATE RECEIVED: 8 December 2025

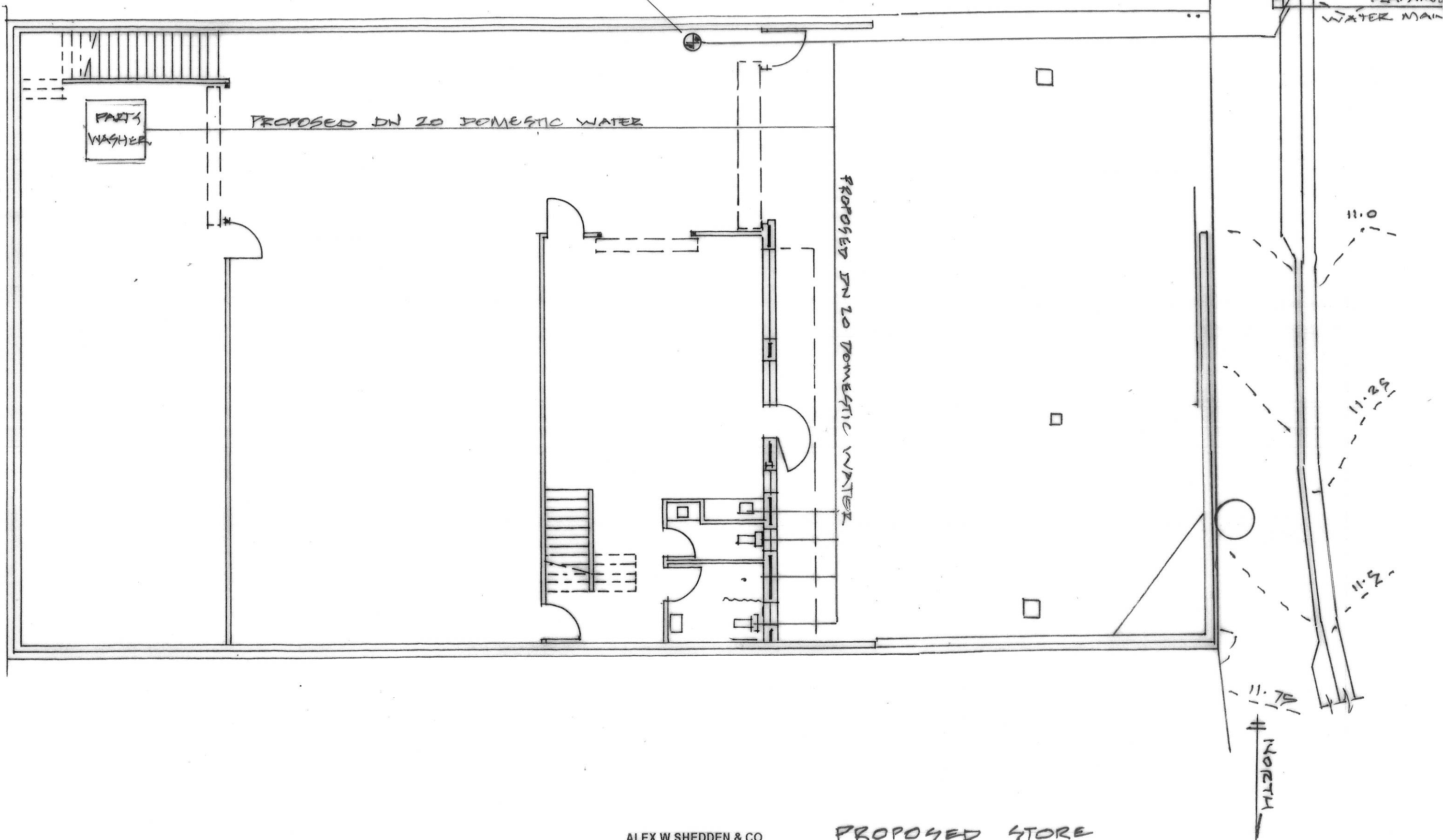

ALEX W SHEDDEN & CO  
5 Austral Place  
Derwent Park Tas 7009  
☎ 0408 492 169  
alex@spectrumengineering.com.au  
Building Designer TCC 1643E

PROPOSED STORE  
4 AUSTRAL PLACE, DERWENT PARK  
FOR SPECTRUM ENGINEERING

1:100 WATER PLAN

DRAWING NO 24 004/5



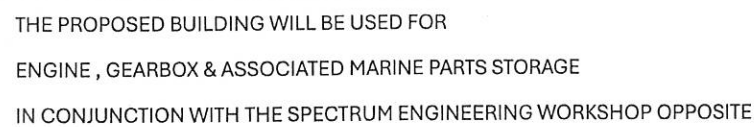

THE 4 METRE SQUARE SLAB AREA WILL BE GRADED TO

### THE PROPOSED GRATED SUMP

## THE 6 LITRE/MINUTE PRESSURE CLEANER

WILL BE USED 15 MINUTES / WEEK

HENCE THE FLOW RATE WILL BE 90 LITRES / WEEK

PETER SHEDDEN

ppH-uch

25 / 07/2025

**ALEX W SHEDDEN & CO**  
5 Austral Place  
Derwent Park Tas 7009  
 **0408 492 169**  
[alex@spectrumengineering.com.au](mailto:alex@spectrumengineering.com.au)  
Building Designer TCC 1643E

PROPOSED STORE

4 AUSTRAL PLACE, DERWENT PARK  
FOR SPECTRUM ENGINEERING

# 1:100 SEWER PLAN

DRAWING NO 24 004/6

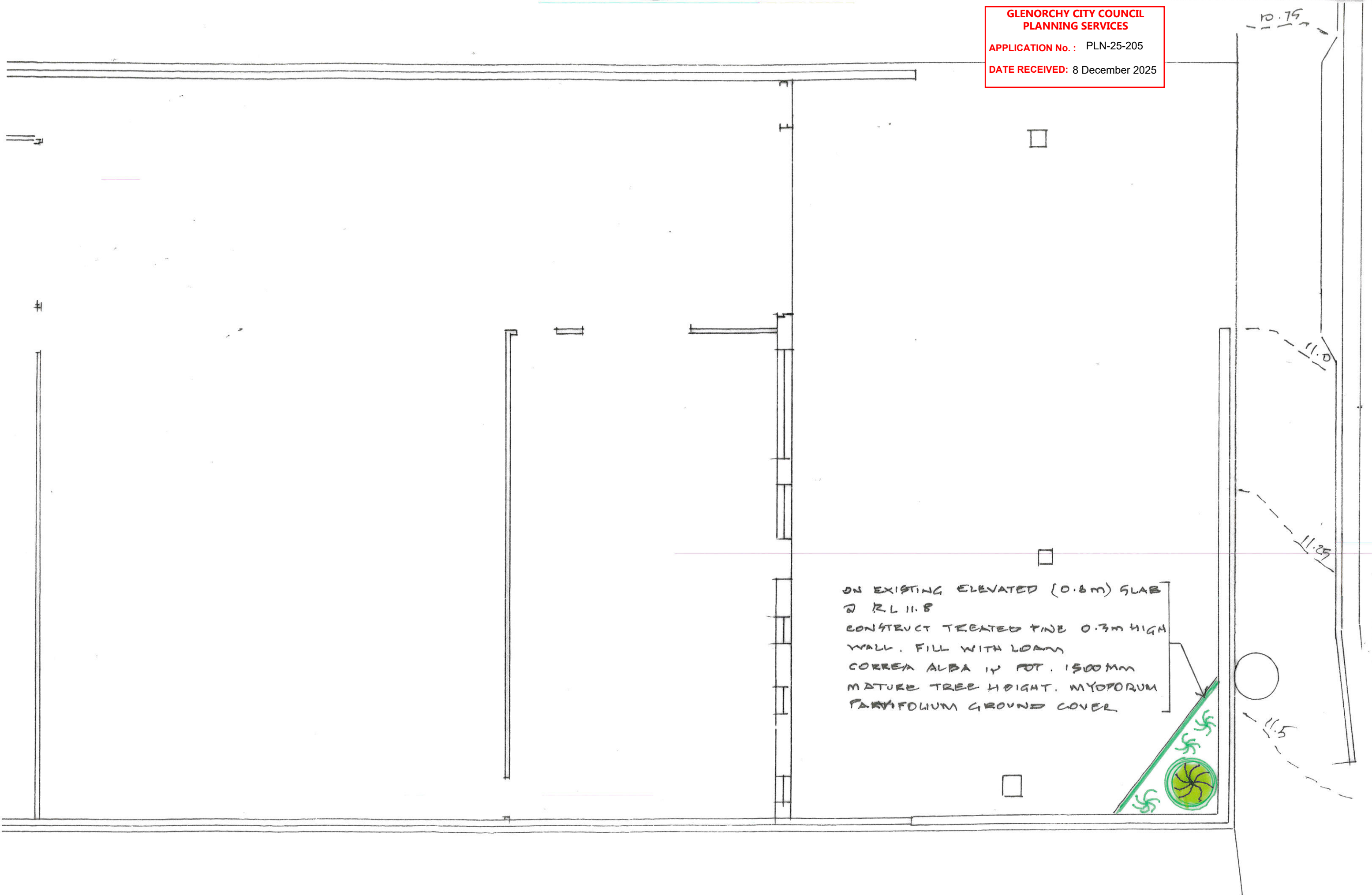

ON EXISTING ELEVATED (0.8m) SLAB  
@ RL 11.8  
CONSTRUCT TREATED PINE 0.3m HIGH  
WALL. FILL WITH LOAM  
CORREA ALBA 14 FT. 1500MM  
MATURE TREE HEIGHT. MYOPORUM  
PASPALUM GROUND COVER



EPOXY EMBED 600 LONG N12 CENTRALLY 100  
INTO EXISTING APRON @ 600 CENTRES

GLENORCHY CITY COUNCIL  
PLANNING SERVICES

APPLICATION No.: PLN-25-205

DATE RECEIVED: 8 December 2025

EXISTING 150 THICK N32 SL82 CENTRALLY  
REINFORCED CONCRETE APRON ON 100  
THICK FINE CRUSHED ROCK SUB BASE.

SLAB 11.2

10.8

10.7

11.0

1700 BOUNDARY

5500

10.9

PROPOSED 100 THICK SLAB OVER EXISTING 100  
THICK SLAB. SL 72 CENTRALLY, N32 CONCRETE  
25 DEEP X 3' SOFF CUT JOINTS @ 6000 CRS

11.15

10.95

5500

EXISTING ELEVATED  
SLAB @ RL 11.7

11.1

11.1

2600

2600

2600

12 000

PROPOSED WAREHOUSE

4 AUSTRAL PL., DERWENT PARK

FOR SPECTRUM ENGINEERING

1:75 PAVING PLAN - FORECOURT

DRAWING No 24 004 / 8

ALEX W SHEDDEN & CO

5 Austral Place  
Derwent Park Tas 7009

0408 492 169

alex@spectrumengineering.com.au  
Building Designer TCC 1643E

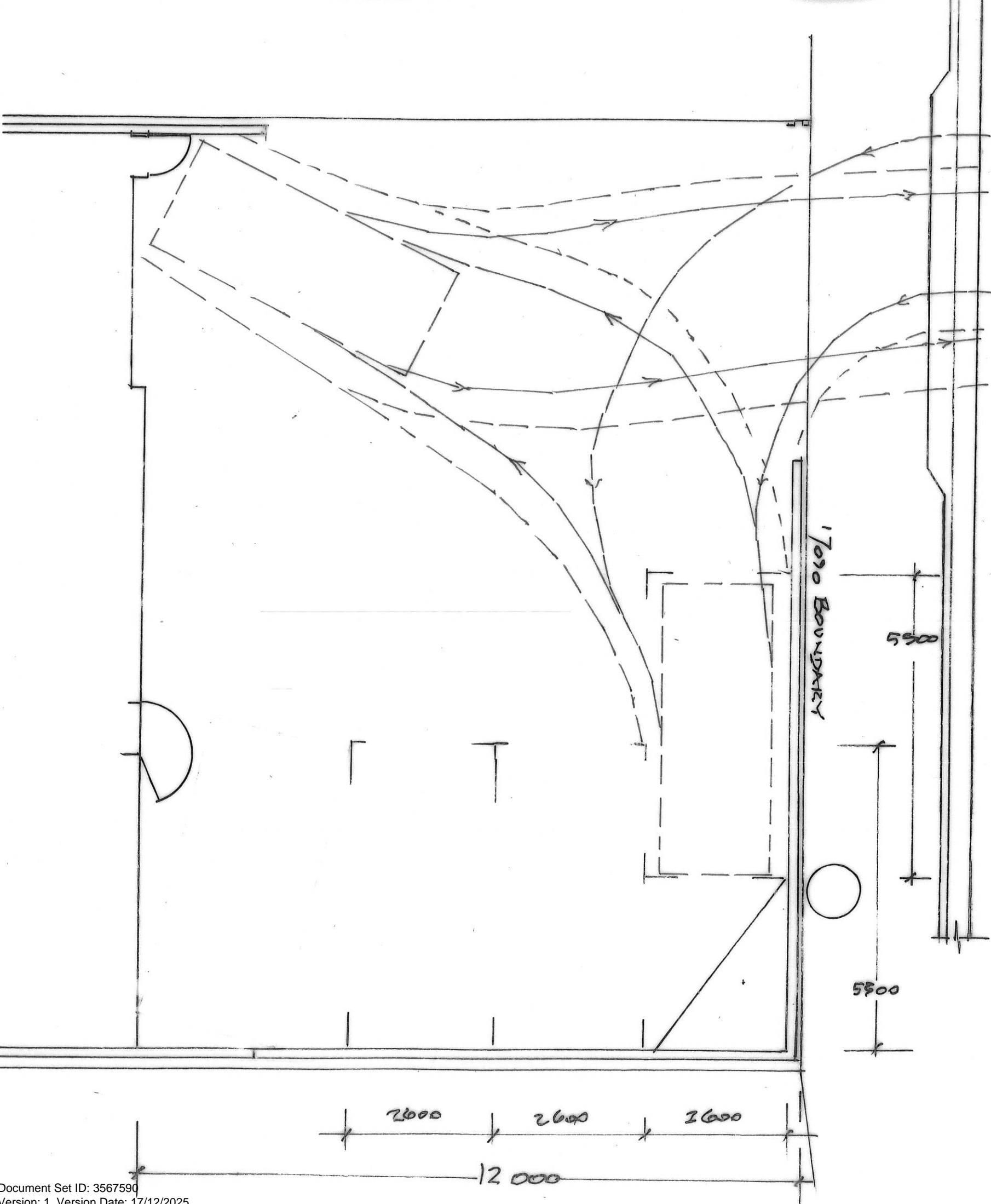

ALEX W SHEDDEN & CO  
5 Austral Place  
Derwent Park Tas 7009  
☎ 0408 492 169  
alex@spectrumengineering.com.au  
Building Designer TCC 1643E

PROPOSED WAREHOUSE  
4 AUSTRAL PL., DERWENT PARK  
FOR SPECTRUM ENGINEERING  
1:75 CAR SPACE 1 TURNING  
PATH  
DRAWING No 24004 / 9



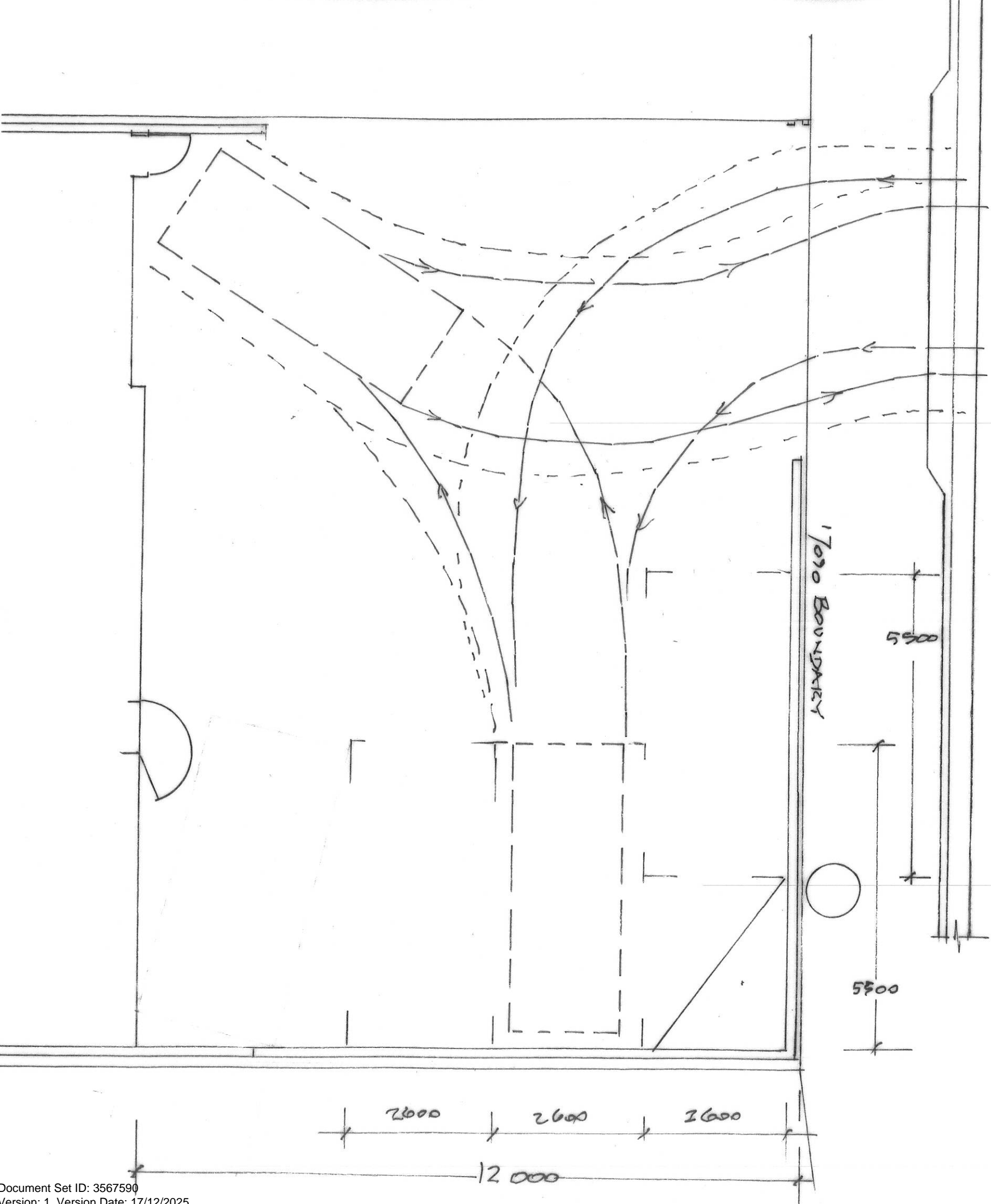

ALEX W SHEDDEN & CO  
5 Austral Place  
Derwent Park Tas 7009  
☎ 0408 492 169  
alex@spectrumengineering.com.au  
Building Designer TCC 1643E

PROPOSED WAREHOUSE  
4 AUSTRAL PL., DERWENT PARK  
FOR SPECTRUM ENGINEERING  
1:75 CAR SPACE 2 TURNING  
PATH  
DRAWING No 24004/10

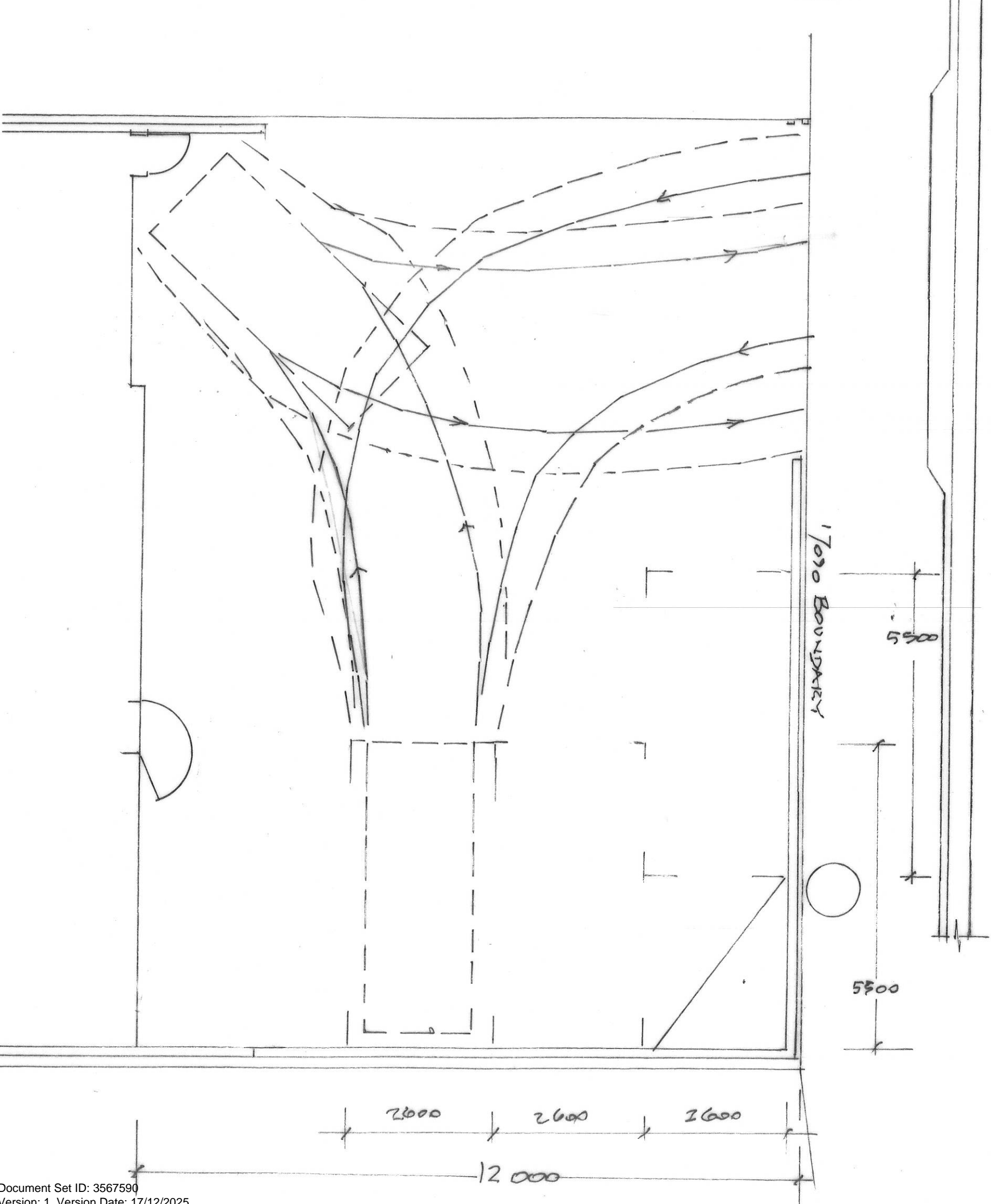

ALEX W SHEDDEN & CO  
5 Austral Place  
Derwent Park Tas 7009  
☎ 0408 492 169  
alex@spectrumengineering.com.au  
Building Designer TCC 1643E

PROPOSED WAREHOUSE  
4 AUSTRAL PL., DERWENT PARK  
FOR SPECTRUM ENGINEERING  
1:75 CAR SPACE & TURNING  
PATH  
DRAWING No 24004/11





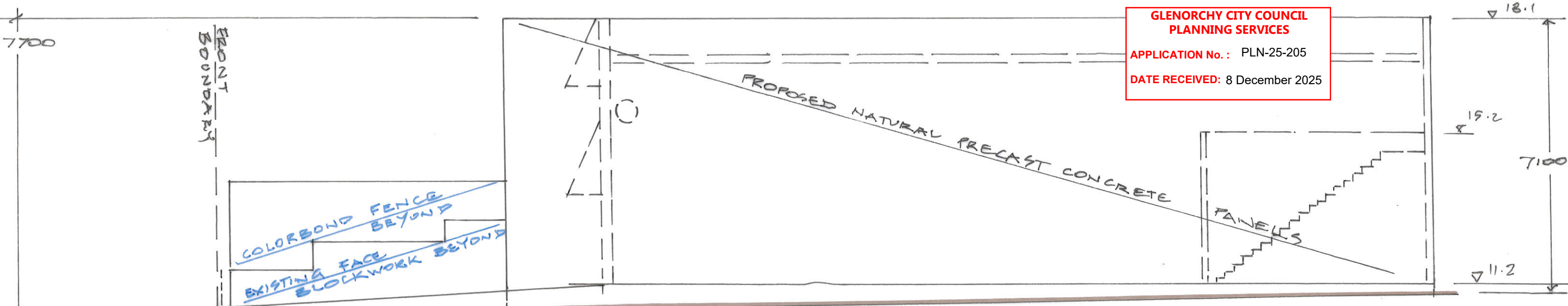

SOUTH ELEVATION

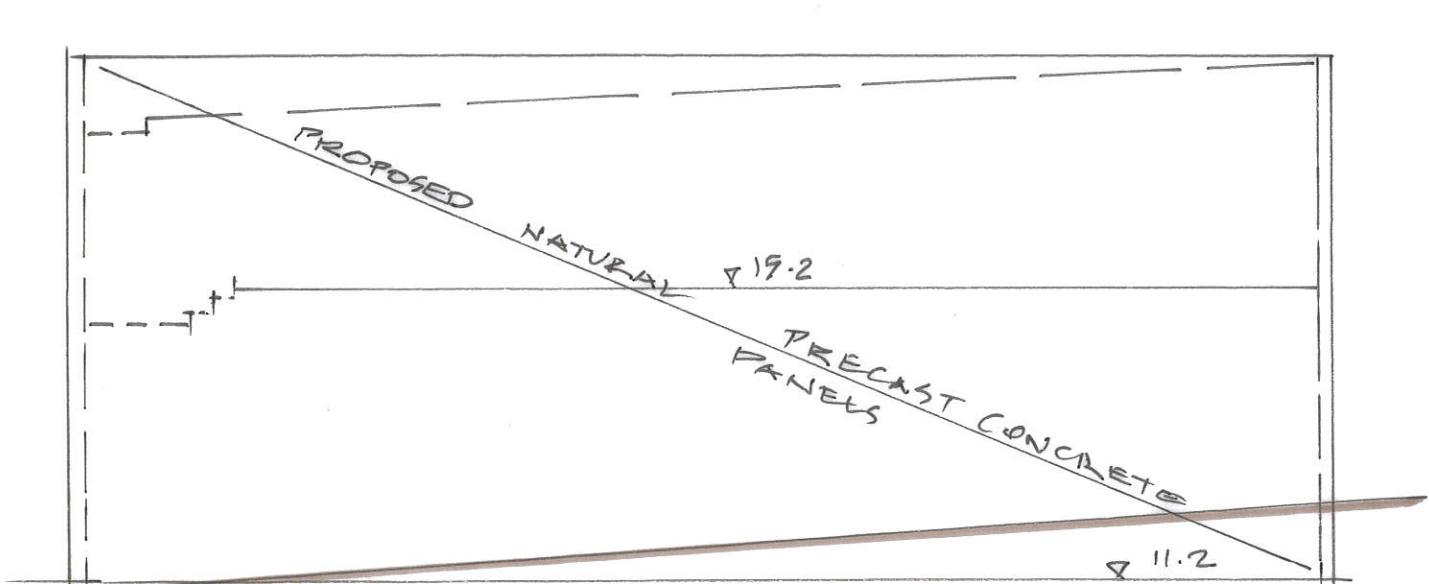

REAR EAST ELEVATION

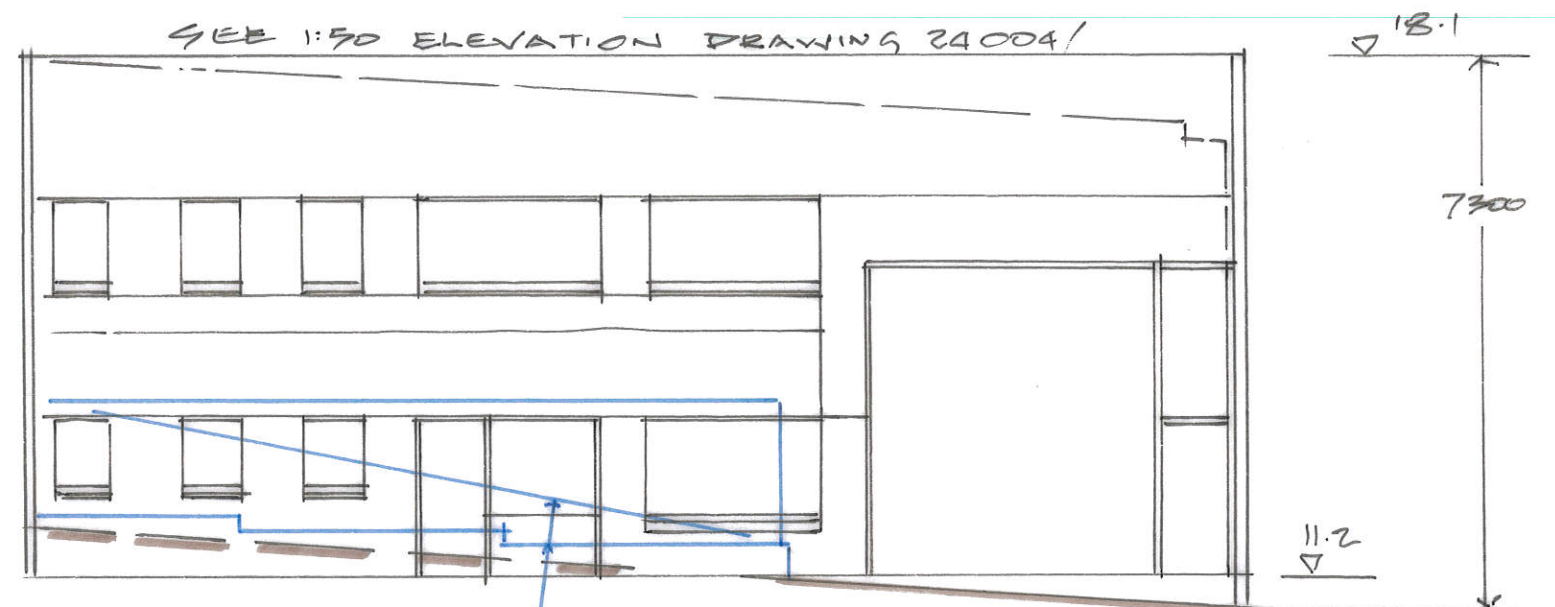

2200 HIGH BLACK RHS FENCE  
OVER FACE BLOCK FRONT WALL

FRONT WEST ELEVATION

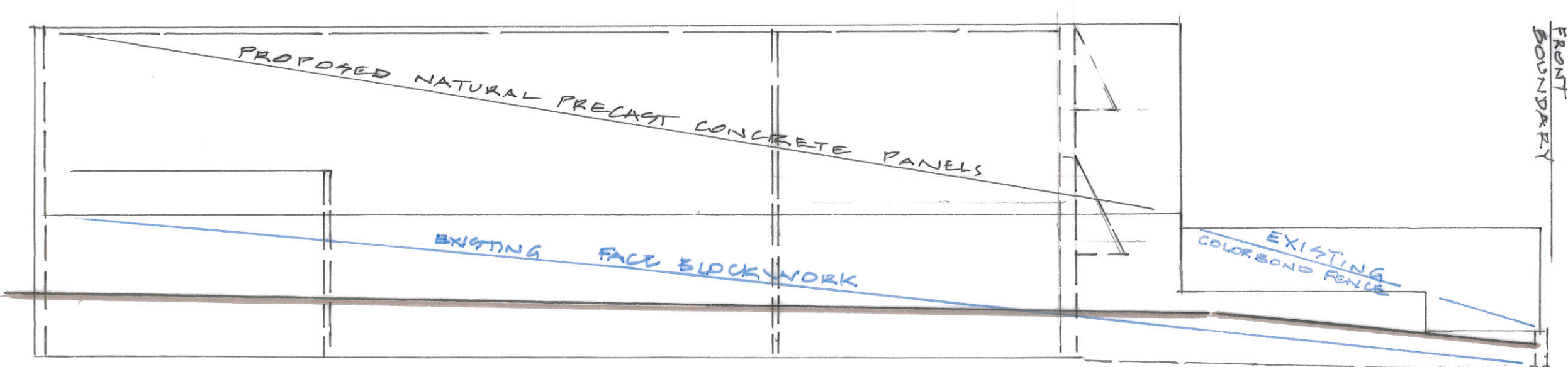

ALEX W SHEDDEN & CO  
5 Austral Place  
Derwent Park Tas 7009  
☎ 0408 492 169  
alex@spectrumengineering.com.au  
Building Designer TCC 1643E

PROPOSED STORE  
A AUSTRAL PLACE  
DERWENT PARK FOR  
SPECTRUM ENGINEERING  
1:100 ELEVATIONS  
DRAWING 24004/13



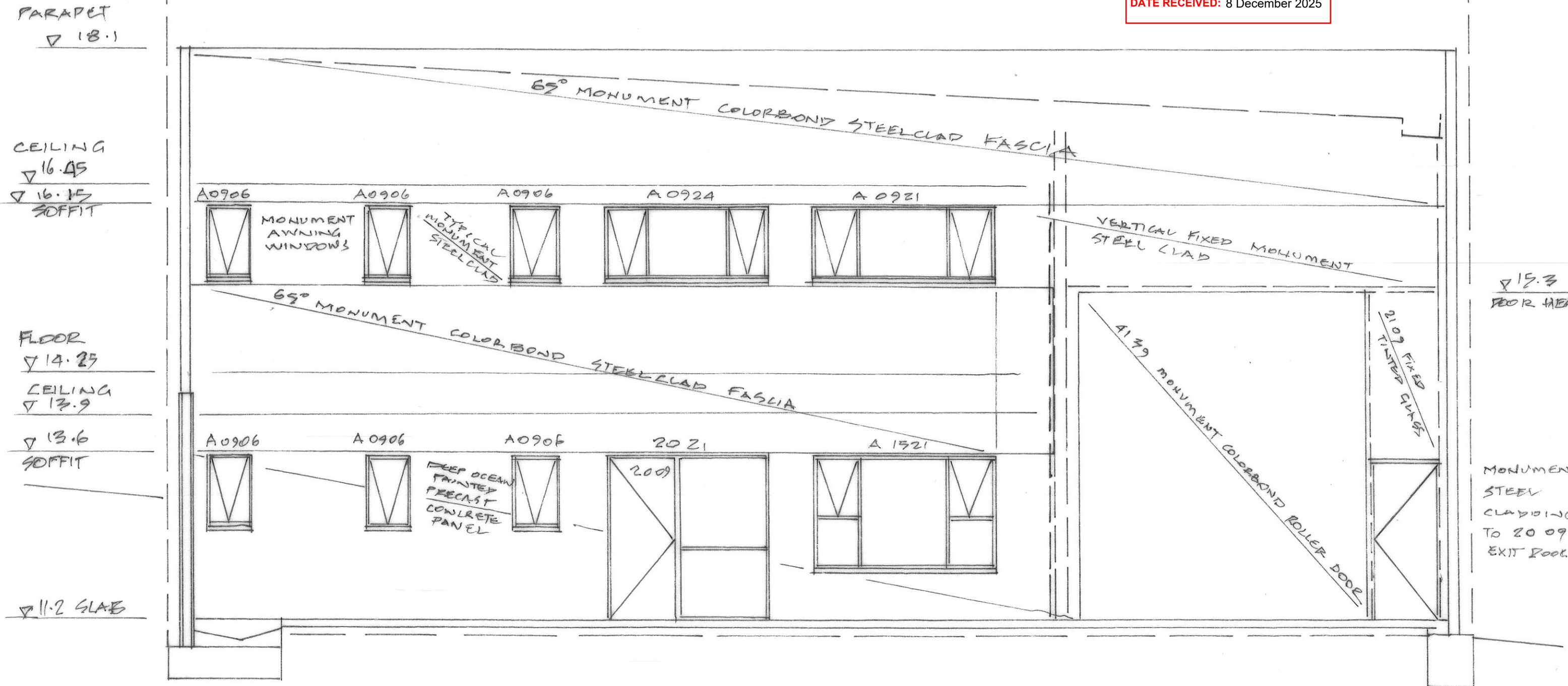

ALEX W SHEDDEN & CO  
 5 Austral Place  
 Derwent Park Tas 7009  
 ☎ 0408 492 169  
 alex@spectrumengineering.com.au  
 Building Designer TCC 1643E

PROPOSED STORE  
 4 AUSTRAL PLACE, DERWENT PARK  
 FOR SPECTRUM ENGINEERING



1:50 FRONT WEST ELEVATION DRAWING No 24 004/14







LEGEND

-  MAINTAINED LED EXIT LIGHT
-  10/13 WATT IP 65 LED DOWNLIGHT

**GLENORCHY CITY COUNCIL  
PLANNING SERVICES**  
APPLICATION No.: PLN-25-205  
DATE RECEIVED: 8 December 2025

