

## DEVELOPMENT APPLICATION

<b>APPLICATION NUMBER:</b>	PLN-25-221
<b>PROPOSED DEVELOPMENT:</b>	New access to Multiple Dwellings via lane way at Rocklyn Avenue
<b>LOCATION:</b>	15 Rocklyn Avenue Moonah
<b>APPLICANT:</b>	G Mulholland
<b>ADVERTISING START DATE:</b>	23/01/2026
<b>ADVERTISING EXPIRY DATE:</b>	10/02/2026

Plans and documentation are available for inspection at Council's Offices, located at 374 Main Road, Glenorchy between 8.30 am and 5.00 pm, Monday to Friday (excluding public holidays) and the plans are available on Glenorchy City Council's website ([www.gcc.tas.gov.au](http://www.gcc.tas.gov.au)) until **10/02/2026**.

During this time, any person may make representations relating to the applications by letter addressed to the Chief Executive Officer, Glenorchy City Council, PO Box 103, Glenorchy 7010 or by email to [gccmail@gcc.tas.gov.au](mailto:gccmail@gcc.tas.gov.au).

Representations must be received by no later than 11.59 pm on **10/02/2026**, or for postal and hand delivered representations, by 5.00 pm on **10/02/2026**.

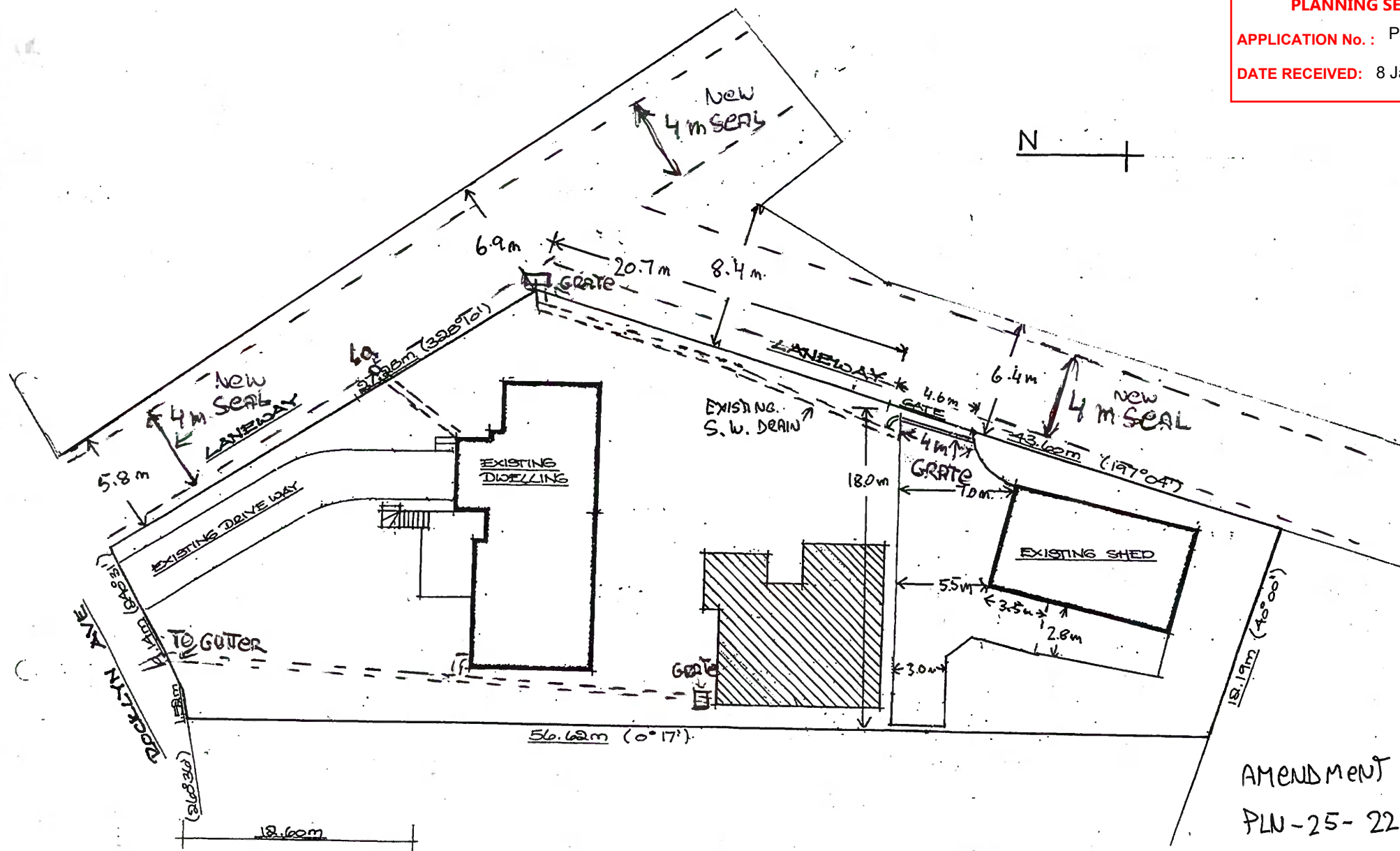

AMENDMENT TO  
PLN-25-221.

15 ROCKLYN AVE.  
MOONAL

JØRGEN JØRGENSEN  
GRACE MULHOLLAND

6-1-2026

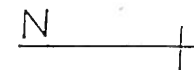

**PROPOSED ACCESS  
TO LANEWAY**

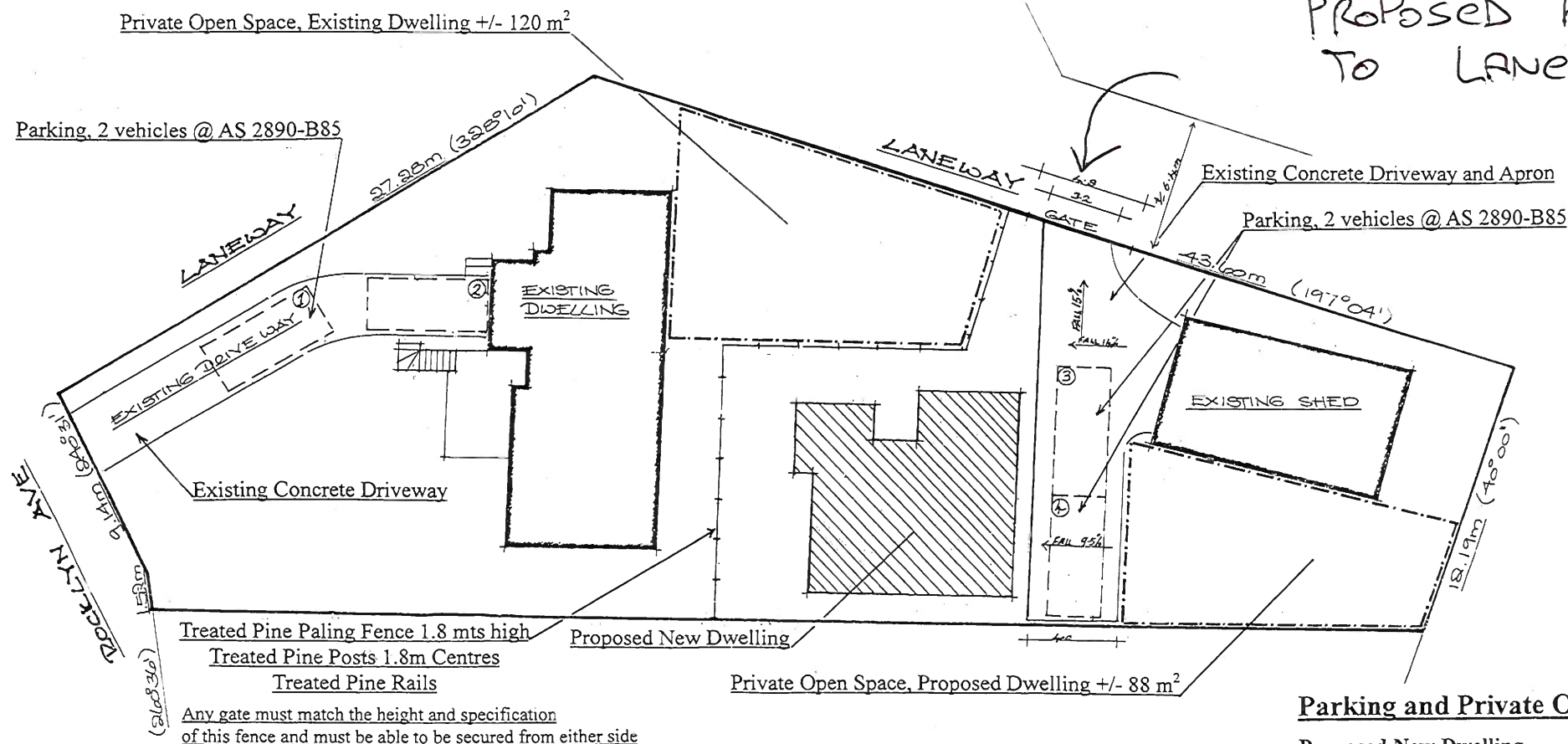

## Parking and Private Open Space 1:200

### Parking and Private Open Space

**Proposed New Dwelling**  
**At 15 Rocklyn Avenue, Moonah.**  
**For G Mulholland.**

Drawing Number S100/1 Date 2/2/2015

Drawn By N Jones and C Iseli

Scales 1:200.

**Nigel Jones, 7 Oakleigh Avenue, Tarooma, Telephone 62279097.**  
**Environmentally responsible homes for Tasmania since 1980.**  
**Accreditation No. CC 2114 H.**

AS APPROVED  
UNDER  
PLN-14-103

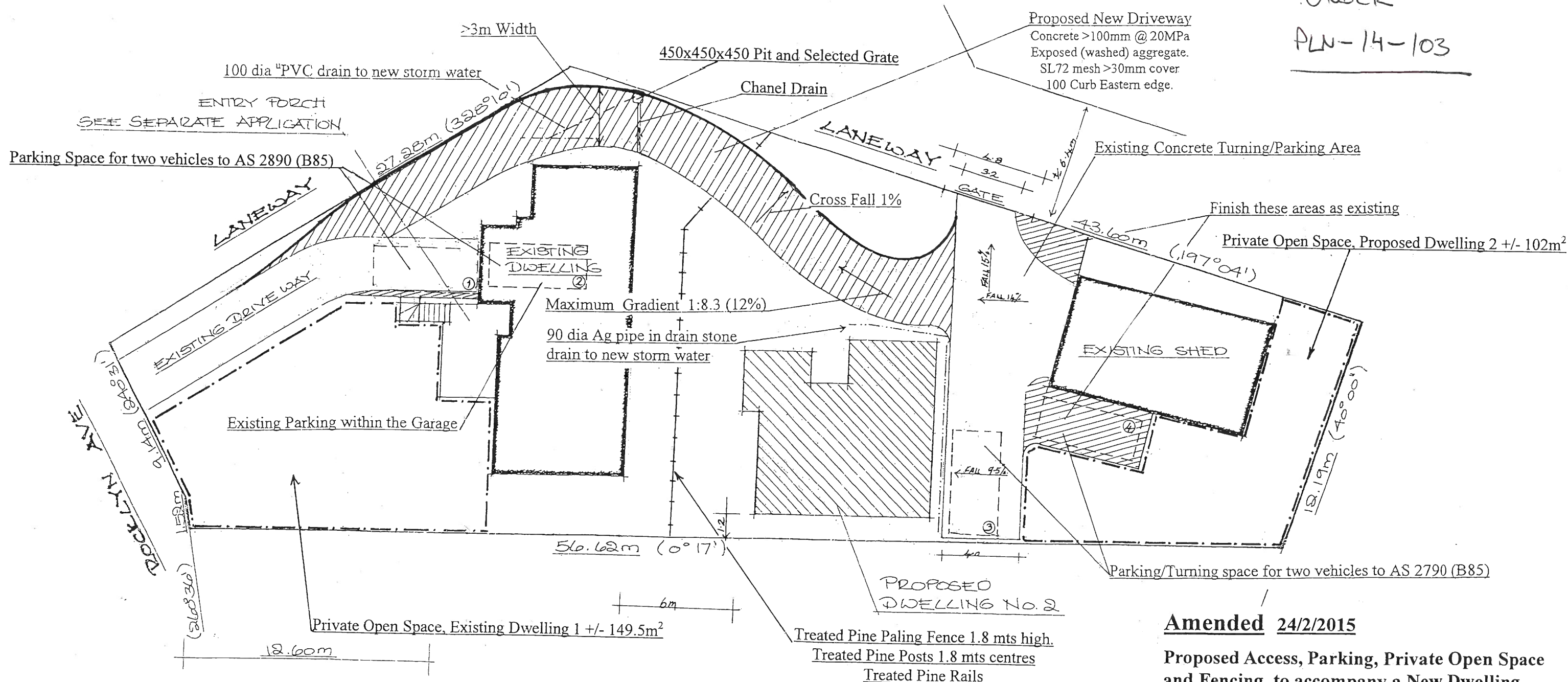

Any gate must match the height and specification of this fence and must be able to be secured from either side

**Amended 24/2/2015**

**Proposed Access, Parking, Private Open Space  
and Fencing to accompany a New Dwelling  
At 15 Rocklyn Avenue, Moonah.  
For G Mulholland.**

**Drawing Number** S100/1    **Date** 2/2/2015  
**Drawn By** N Jones and C Iseli  
**Scales** 1:200.

**Nigel Jones. 7 Oakleigh Avenue, Tarooma. Telephone 62279097.  
Environmentally responsible homes for Tasmania since 1980.  
Accreditation no. CC2114H**